THE PEGASUS

1963

SIGIL MAJ. COLLEG. WASHINGTON IN REPUB. TERRAE MARIAE
CONDITUM A.D
MDCCLXXXII

Digitized by the Internet Archive
in 2010 with funding from
Lyrasis Members and Sloan Foundation

http://www.archive.org/details/pegasusyearbook11963wash

SIGIL. MAJ. COLLEG. WASHINGTON IN REPUB. TERRAE MARIAE
CONDITUM A.D.
MDCCLXXXII

THE PEGASUS 1963

Editor-in-Chief	PAUL RIECKS
Managing Editor	MARIANNE REID
Business Manager	PAGE KELLY

Washington College

Chestertown, Maryland

A Liberal Arts College is Many Things . . .

It is

A Signpost to Education . . .

An Education that develops the . . .

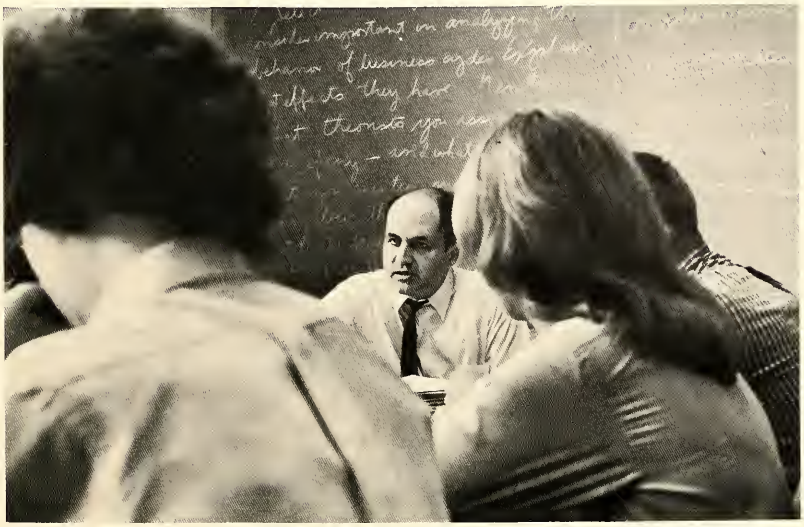

. . . Intellectual . . .

. . . Physical . . .

. . . Social . . .

. . . Aspects of the Individual.

A Liberal Arts College is . . .

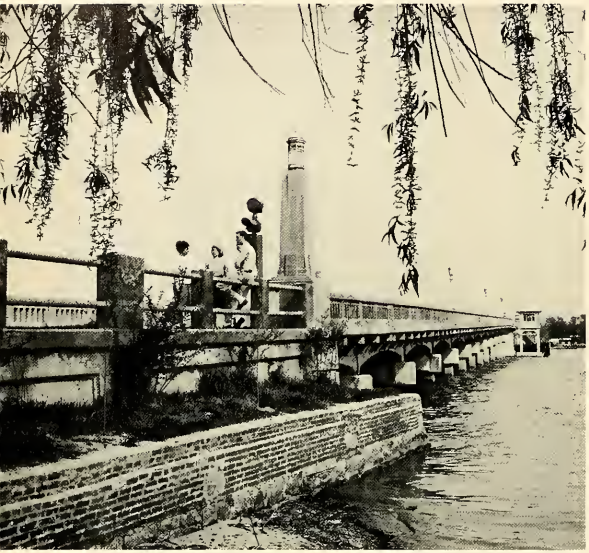

The Chester
River

The Land of
Pleasant Living

. . . Part of An Environment

A Liberal Arts College is Activities . . .

Formal

Assemblies

Concerts

Convocations

. . . and . . .

. . . Informal

A Liberal Arts College is Also Buildings . . .

. . . Trees

. . . A Campus

But, More than all these things:

Washington College is PEOPLE . . .

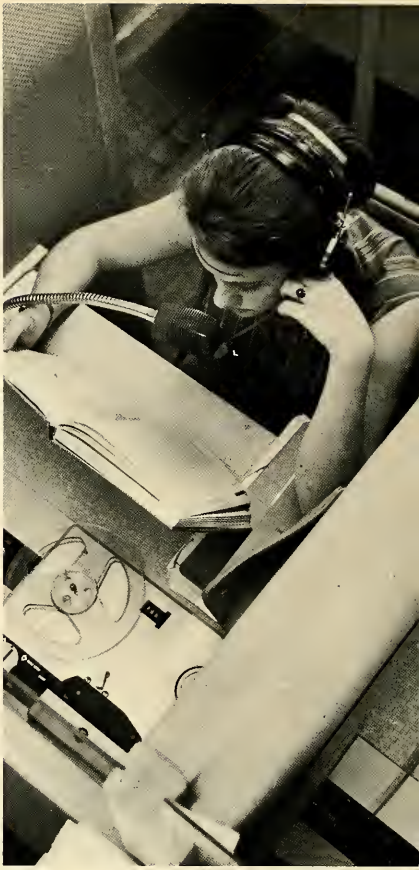

. . . Learning . . .

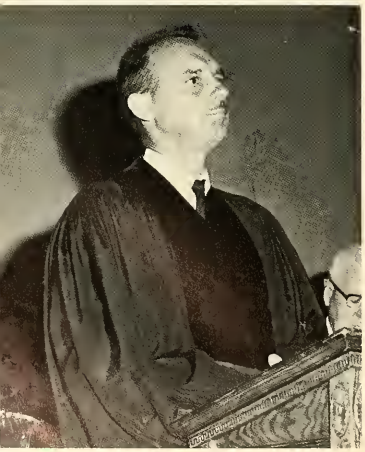

. . . Teaching . . .

. . . Administering . . .

. . . Honoring Tradition . . .

. . . and Sharing . . .

. . . their . . .

. . . Experiences . . .

. . . day by day.

Dedication . . .

Gerda Renee Blumenthal
PhD.

TEACHER . . . AUTHOR . . .
EXPERT IN THE LANGUAGES OF
THE FRENCH AND RUSSIANS
AND IN THE GREAT LITERARY
HERITAGE OF EUROPE . . . AND
FRIEND WHO IMPARTS THE
CHALLENGE OF EDUCATION . . .

TO THIS DEDICATED WOMAN THE 1963
PEGASUS IS DEDICATED

FALL

Administration 21

Faculty 23

Staff 28

Classes 30

Features 36

Sports 44

ADMINISTRATION, FACULTY & STAFF

Robert Kirkwood, Ph.D.
Dean of the College

◀ Daniel Z. Gibson, Ph.D.; President of the College

Warren Brewer, M.A.
Dean of Men

Margaret Horsley, Ph.D.
Dean of Women

Registrar

Ermon N. Foster, A.M.

Director of Admissions

Harold H. Gray, A.B.

Business Manager

Frederick W. Dumschott, A.M.

Assistant Director of Admissions

Carl A. Westerdahl, A.B.

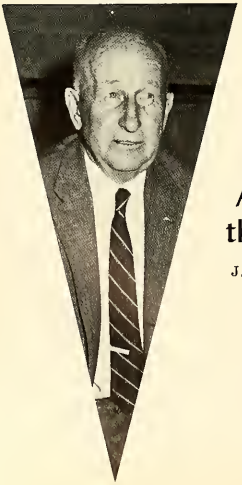

Assistant to the President

J. Thomas Kibler, A.B.

Director of Public Relations

Charles Cockey, A.B.

Librarian

Robert G. Bailey, M.S.

Director of Athletics

Edward L. Athey, M.A.

THOSE NOT PICTURED

Director of Alumni Affairs

Bedford J. Groves, A.B.

Superintendent of Buildings & Grounds

A. Clayton McGarvey

EDWARD L. ATHEY, M.A.
Professor of Physical Education
Chairman, Department of Physical Education

GERDA RENEE BLUMENTHAL, Ph.D.
Professor of French

NICHOLAS NEWLIN, Ph.D.
Professor of English
Chairman, Department of English

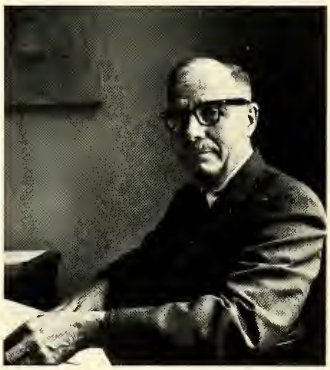

ROLAND GIBSON, Ph.D.
Professor of Economics
Chairman, Department of Economics & Sociology

FREDERICK W. DUMSCHOTT, M.A.
Associate Professor of Political Science
Business Manager of the College

FAC

IRVING BARNETT, Ph.D.
Associate Professor of Economics
Director, International Studies

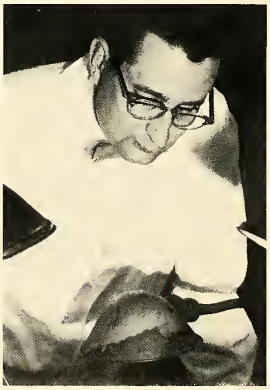

EDGAR PERCIVAL GWYNN, Ph.D.
Associate Professor of Biology
Chairman, Department of Biology

ROBERT L. HARDER, Ph.D.
Associate Professor of Philosophy
Chairman, Department of Philosophy

MARGARET HORSLEY, Ph.D.
Associate Professor of Sociology
Dean of Women

NORMAN JAMES, Ph.D.
Associate Professor of
English

ROBERT KIRKWOOD, Ph.D.
Associate Professor of History
Dean of the College

ILTY

MINNIE BRUNING KNIPP, Ph.D.
Associate Professor of
Education

STEVE W. WORTH, Ph.D.
Associate Professor of
Political Science

KATHERINE YAW, Ph.D.
Associate Professor
of Biology

DONALD M. CHATELLIER, M.Ed.
Assistant Professor of
Physical Education

ELIZABETH B. COVEY, M.A.
Assistant Professor of
Mathematics

MARGARET EPSTEIN, M.A.
Assistant Professor
of French

FACULTY

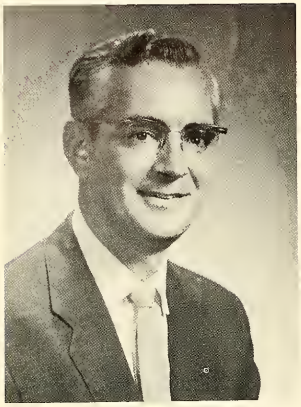

ERMON N. FOSTER, M.A.
Assistant Professor of
Education

GUY FAIR GOODFELLOW, M.A.
Assistant Professor of
History

BERNARD J. HASKE, Ph.D.
Assistant Professor
of Chemistry

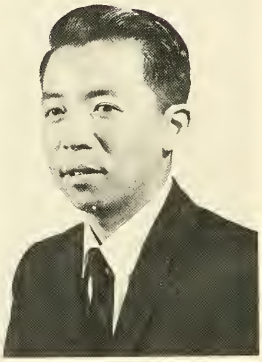

TERUO KOBAYASHI, Ph.D.
Assistant Professor of
Political Science

ANGEL RUBIO Y. MAROTO, M.A.
Assistant Professor of
Spanish

WALTER SCHATZBERG, M.A.
Assistant Professor of
German

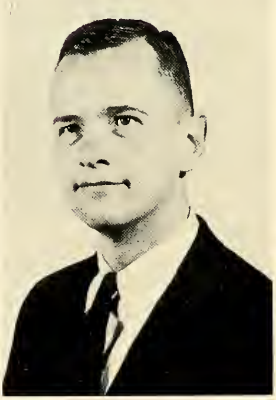

PETER F. TAPKE, Ph.D.
Assistant Professor of
Philosophy

NANCY R. TATUM, Ph.D.
Assistant Professor
of English

FACULTY

MICHAEL J. HOFFMAN, M.A.
Instructor of English

RONALD CARL SISK, A.B.
Instructor of Physical Education

DELPHINE S. BARROLL, A.B.
Lecturer in Music

THOSE NOT PICTURED

RICHARD HARLAN BROWN, Ph.D.
Professor of Mathematics
Chairman, Department of Mathematics

ESTHER S. DILLON, Ph.D.
Professor of Spanish Language & Literature
Chairman, Department of Modern Languages

CONRAD RIZER, Ph.D.
Professor of Physics
Chairman, Department of Physics

BERNARD E. LYMAN, Ph.D.
Associate Professor of Psychology
Chairman, Department of Psychology & Education

NATHAN SMITH, Ph.D.
Associate Professor of History
Chairman, Department of History & Political Science

HERBERT ALEXANDER, M.A.
Assistant Professor of Psychology

DORIS THISTLE BELL, A.B.
Assistant Professor of Physical Education
Housemother, Reid Hall

JAMES LESLIE, Ph.D.
Assistant Professor of Chemistry

RICHARD REIS, Ph.D.
Assistant Professor of English

VENICE SAKELL, M.A.
Assistant Professor of French & German

BENJAMIN BYERLY, M.A.
Instructor of History

WILLIAM GOULD, M.S.
Instructor of Mathematics

ANTHONY LAYNG, A.M.
Instructor of Sociology

SU LING, M.S.
Instructor of Mathematics & Physics

RICHARD RICKERT, A.B.
Instructor of Philosophy

STAFF

SECRETARY TO THE PRESIDENT:

Elizabeth Gorsuch

DIETICIAN:

Mary Ellen Elfring

SECRETARY TO THE ALUMNI DIRECTOR:

Betty Anne Connolley

DIRECTOR, BOOKSTORE:

Kathryn Elliott

BOOKSTORE ASSISTANT:

Katherine Tribbett

BOOKKEEPERS, BUSINESS OFFICE:

William Smith Flora Patrick

DEVELOPMENT OFFICE SECRETARIES:

L. to R.,
Pat Thomas
&
Sally Knight

SECRETARY TO THE SUPT. OF BUILDINGS & GROUNDS:

Helen Hadaway

ADMISSIONS SECRETARIES:

L. to R.,
Dolores Capel
&
Jean Coleman

SECRETARY TO THE DIRECTOR OF PUBLIC RELATIONS:

Bertha Price

ASSISTANT TO THE REGISTRAR:

Thomas Schreck

SECRETARY TO THE REGISTRAR:

Gladys Plummer

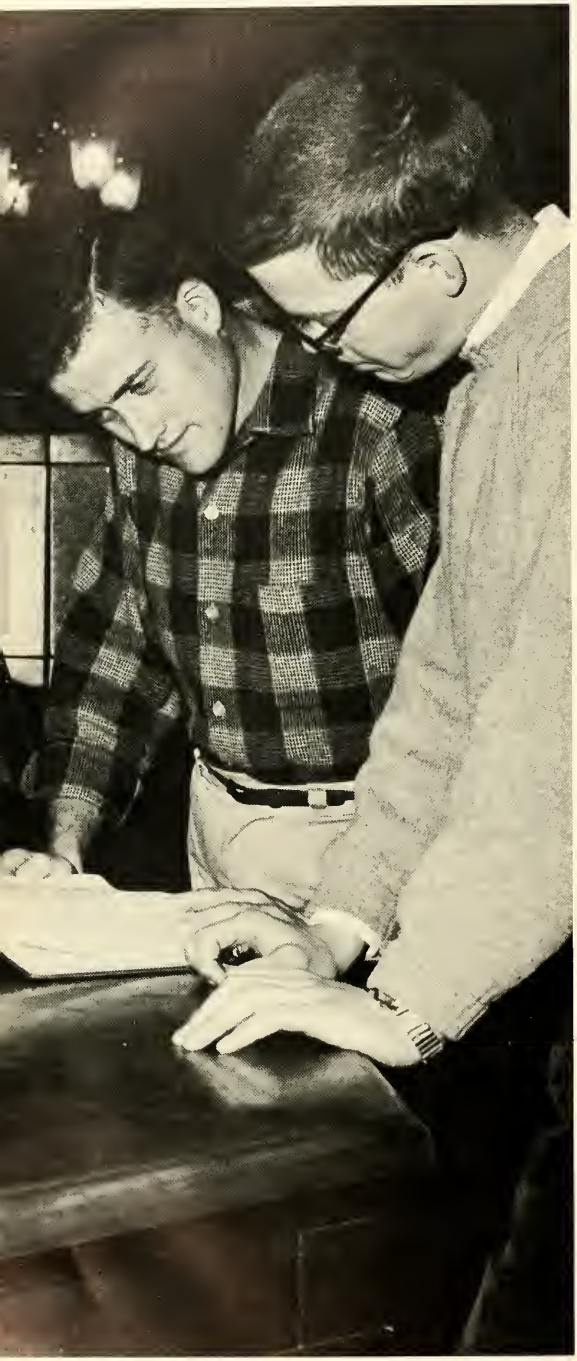

CLASSES

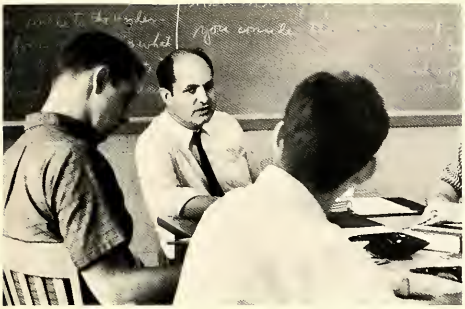

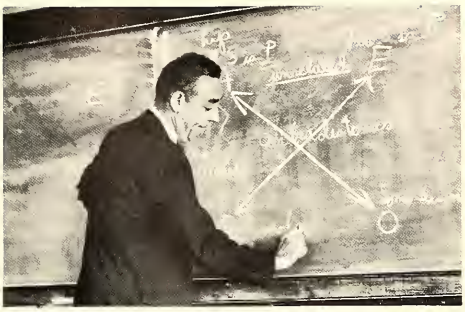

Dedicated Teachers Impart Their
Knowledge . . .

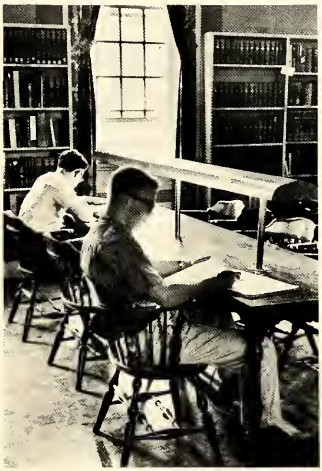

. . . Students use various tools
to supplement that
knowledge . . .

. . . but, all is not work.

Freshmen . . . . . .

Class Officers

SITTING: Karen Bragg, Secretary; Hurley Cox, President.
STANDING: David Dressel, Treasurer; Nick DeStefano, Vice-President.

J'ai, tu as, il a . . . it all looks like Greek to me!

Don't jump! The first year is the hardest. It's all downhill from there.

Sophomores . . .

The Group

Class Officers

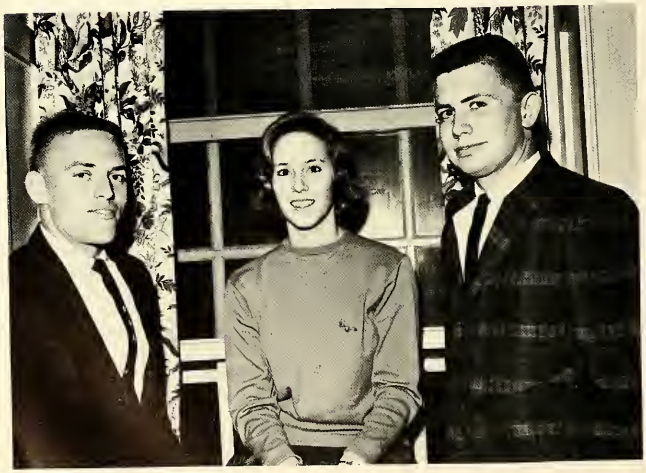

LEFT TO RIGHT: Jerry Jenkins, President; Karen Tucciarone, Secretary; Ron Brannock, Vice-President.

"I thought they said we wouldn't have any more 8:30's after freshman year . . ."

. . . 1965

LEFT TO RIGHT: Howie Fosler, Vice-President; Bill Morgan, President; Thelma von Behren, Treasurer; Nancy Reusille, Secretary.

Class Officers

"When do we eat?"

Juniors

Concentration

The Mob . . .

1964

FEATURES

The Fall Brings Many Things:

Coffee Hours . . .

. . . Concerts . . .

. . . Rallies . . .

. . . Open Houses . . .

. . . Art . . .

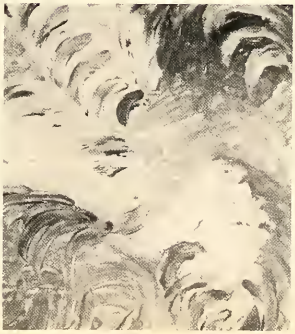

The first assembly of the whole college community in the new academic year, Fall Convocation features the presentation of college awards to outstanding students.

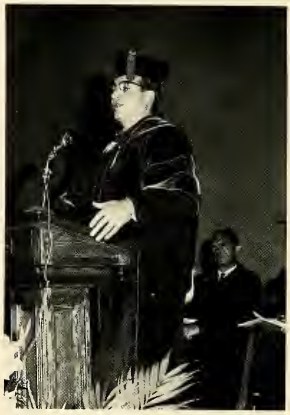

Dean Kirkwood delivers an address

The Fox Freshman Scholarship Award

Pamela Kaminsky

. . . FALL

Washington College Scholarship Award

Andrew Nilsson

1962

Ormond Andrew, Jr.

Margaret E. Matthews

The Visitors & Governors Scholarship Award

CONVOCATION . . .

Martin Kabat

The Visitors & Governors Medal

1962

The Alumni Scholarship Medal & The Baurice Fox Medal were awarded to Ronald E. Smith, '64, who is enrolled in a special Medical School Program at the Johns Hopkins University.

. . . Homecoming . . .

Decorations

Theta Chi

Lambda Chi Alpha

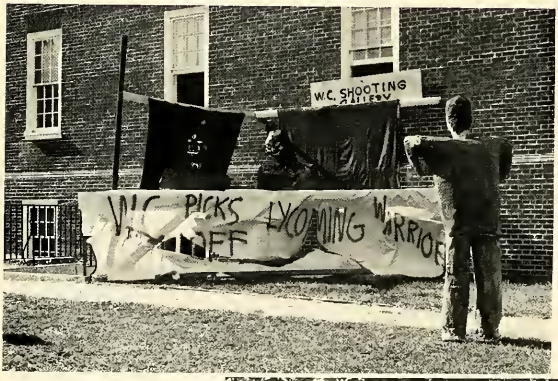

Kappa Alpha

The Homecoming Queen & Her Court

The Queen

Nancy Sanger

Lisa Ruedi

Sue Hollinger

Judy Miller

Sue Burt

Barbara Butz

Carole Ryan

Sue Bolten

Pam Kaminsky

Peggy Paugh

Karen Willett

Kathi Rinaldi

. . . The Homecoming Dance . . .

TV Personality Claire Beach presents the Annual Cup to the fraternity with the winning homecoming decorations. Rich Williams accepts for KA as the Queen looks on.

. . . The Big Room Clean . . .

"This room looks like it has not been cleaned for months!"

"Say, . . . do you think you could get your shoe outta my fried chicken!?"

. . The Indoor Picnic . . .

. . . And THREE PLAYS.

Doing the directing, producing, & staging, the Washington Players presented an evening of three Ionesco plays. The triology ran for two nights before large audiences in Wm. Smith Auditorium.

"The Bald Soprano"

L. to R.: Dinny Dickinson, Dave Morgan, Pam Roff, Irv Abelman, Kitty Yoder, & Dave Auten.

"The Leader"

L. to R.: Norm Cohen, Malinda Lasater, Tom Nichols, Fred Bauman, Lou Rappaport.

"The Tenant"

L. to R.: Frank Wildman, Bill Rittmeyer, Mike Halperin

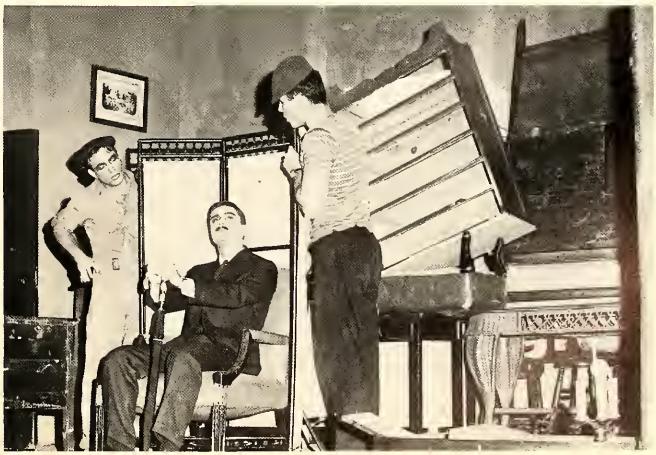

SPORTS

SEASON SUMMARIES

Soccer

W. C.	2	Hofstra	2
W. C.	4	Towson	3
W. C.	1	Delaware	1
W. C.	1	Mt. St. Mary's	0
W. C.	1	Lycoming	3
W. C.	1	F & M	3
W. C.	1	Western Md.	5
W. C.	0	Loyola	3
W. C.	1	Johns Hopkins	0
W. C.	2	American U.	4

WON: 3 Lost: 5 Tied: 2

Cross Country

W. C.	50	Gallaudet	15
W. C.	48	Dickinson	15
W. C.	47	Mt. St. Mary's	15
W. C.	37	Susquehanna	22
W. C.	50	Towson	15
W. C.	36	Loyola	21
W. C.	44	Del. Valley	17
W. C.	40	P. M. C.	20
W. C.	39	Johns Hopkins	22
W. C.	43	Gettysburg	15
W. C.	43	American U.	18

WON: 0 Lost: 11

Soccer . . .

Hours of practice . . .

. . . yield . . .

. . . benefits. Team leading scorer Ossie Hodges (42) roars approval as Fred Weiss follows up his goal.

Senior standout Tom Osmanski puts the step to another opposition goal attempt.

. . . '62

Sophomore Bob Shannahan follows up a steal in opponent's turf. By the way, how do you tell the ref from the opponents? !

FRONT, L. to R.: Bruce Jaeger, Paul Rudolph, Ossie Hodges, Bob Reck, Tony Parker, Jerry Jenkins, Chuck Meding.
SECOND ROW: Fred Weiss, Allan Eisel, Joe Caruso, Hayden Harrisson, Bob Shannahan.
THIRD ROW: Ron Autenrieth, Jay Dove, Bob Claggett, Jim Francis.
FOURTH ROW: Coach Athey, Ed O'Brian, Terry Collins, Dave Auten, Steve Beispiel.

The Team

1962 was not the best year for the Washington College Cross Country Squad, but helped develop some potentially fine runners.

Cross Country . . .

Stalwart Soph, Andy Nilsson was the team's spirit booster and most consistent runner during a frustrating season.

The Team

KNEELING: Bruce O'Kane, Coach Chatellier.
STANDING: Hurley Cox, Andy Nilsson, Ben Troutman, Neal Jablon.

. . . 1962

Intramurals

While the soccer and cross-country teams were hard at work in the afternoon, another breed could be spotted on the plains of Washington: Intramural Combatants. Over 100 males, representing the four fraternities and several independent groups sought the touch football championship won by Theta Chi.

Girl's Sports . . .

Girl's Intramural Athletic Assn.

Nancy Matthews, Pres.; Kathy Oakley, V.-Pres.

FRONT ROW: Bobbi Peters, Kathy Oakley, Nancy Matthews, Donna Harries, Margaret Welsh, Nancy Dempster.

BACK ROW: Page Kelly, Carole Lawson, Beth Mumford, Heather Magee, Pat Godbolt, Judy Romanik, Debbie Evans.

. . . Volleyball . . .

The Standings

TEAM	WON	LOST
Zetas*	6	0
Alpha Chi	5	1
AOPi	3	3
Independents	2	4
Frosh I	2	4
Frosh III	2	4
Frosh II	1	5

*Champions

. . . 1962 . . .

GIAA Officers

Pres. Nancy Matthews and Veep Kathy Oakley discuss schedule plans for the year.

THE CHAMPS: ZETA TAU ALPHA

FIRST ROW: Marge Wescott, Carole Lawson, Myrtie Bozman.
MIDDLE ROW, Bottom to top: Kathy Oakley, Heather Magee, Cammy Felt, Sue Bolten.
TOP ROW: Nan Reusille, Sue Burt, Nancy Dempster.

The Teams . . .

THE INDEPENDENTS

FRONT ROW: Mary Ellen Picozzi, Pat Godbolt, Sylvia Ayers.
SECOND ROW: Pat Dowd.
THIRD ROW: Ginny Lussier.
FOURTH ROW: Peggy Paugh, Eileen Altobell, Nancy Eichert.

FRESHMEN III

FRONT ROW: Susan Stant, Mary Gibson, Carolyn Cridler.
BACK ROW: Carole Faherty, Betty Herrschaft, Sue Silverman.

Action

The Alpha Chis and the Zetas vie for the championship.

FRONT ROW: Beth Wells, Liz Dietrich, Judy Gettman.

BACK ROW: Linda Middlestadt, Cathy Stewart, Bonnie Schilling.

FRESHMEN II

WINTER

Features 54

Organizations 60

Greeks 74

Sports 90

FEATURES

Assemblies . . .

The editor of the Toronto GLOBE AND MAIL delivered a speech and handled a very informative discussion on the nature of our Canadian neighbors, their attitudes and their outlook on the United States.

Concerts . . .

Charley Byrd, the man who brought Bossa Nova to the United States, wowed a W.C. audience for the second year in a row.

Conferences . . .

Scientists came from all over the East to participate in a winter conference at W.C.

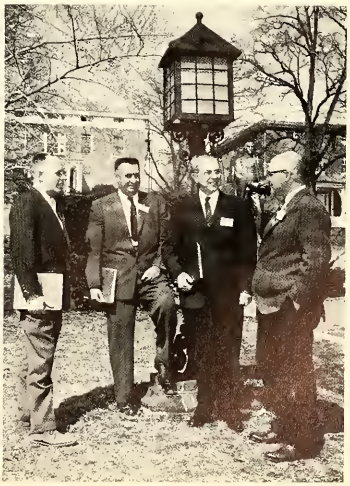

Stunt Night . . . . . .

ON STAGE

WITH . . .

Kappa Alpha - "What's My Crime?"

. . . The three stars of Theta Chi's "Tribute to George M. Cohan" show the form that brought second prize in the fraternity competition.

Stunt Night M.C. Tom Osmanski delivers a between-the-acts song from Americana (?).

The frosh execute their stinging commentary on the state of affairs in the ranks of the upperclassmen.

Penny Brown leads the Zetas to first prize in the sorority competition as "Alice in Wonderland". The stage show was, as the audience agreed, a lot better than the book.

The Alpha Chi's conjure up voices from the past in their skit.

A dazzling production greeted the audience when the AOPi's took the stage. Their stunt garnered second prize in the sorority division.

The Lambdas gave the audiences split sides with their skit.

Stunt Night '62 was a true example of what the resourceful minds of college students can produce. All the acts were good and the competition was close. The winner in the fraternity division was PHI SIGMA KAPPA who produced a hilarious silent film complete with piano music. Since no picture could be taken of the film, we couldn't put it in the book. All we can say is, "Go see it'."

MC Osmanski is joined by Gail Fischer in a round of crowd-pleasing folksongs.

The MC awards the laurel wreath and loving cup to Hurley Cox, winner of the Ugly Man Contest.

Renowned Mime, Frans Reyders captivated the community with his mastery of one of the world's oldest arts: pantomime.

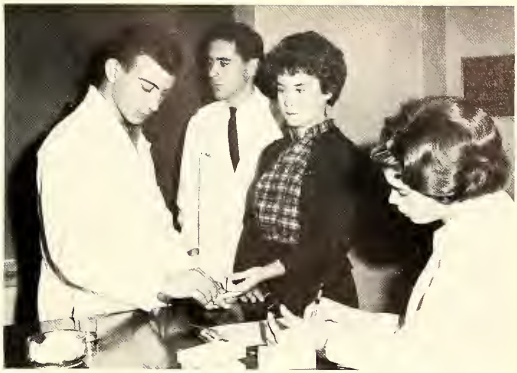

This Was The Week That Was: the day everyone went to Dunning Labs to get their blood typed.

Winter signals the end of the annual rites of Rush and "How-am-I-going-to-study-for exams?" But somehow, everybody found a little time for diversion.

Old Saint Nick got onto the campus and gave the kids from the area an afternoon they won't forget. The occasion was the annual Student Government Christmas Party dedicated to the children of the Chestertown area.

PRIZE-WINNING

CHRISTMAS DOOR DECORATIONS

Carole Byer
Nancy Dempster

Linda Kosek
Barbara Derby

ORGANIZATIONS

Honor Societies

Omicron Delta Kappa

NATIONAL MEN'S LEADERSHIP HONOR SOCIETY

Left to right, SEATED: Bob Clagett, Bud Andrew, Lou Rappaport. STANDING: Tony Parker, Barry Evans, Jim Mullen, Steve Levine, Paul Riecks.

Sigma Sigma Omicron

NATIONAL SCHOLASTIC HONORARY SOCIETY

Left to right, SEATED: Peggy Matthews, Margaret Jones. STANDING: Lisa Ruedi, Bob Clagett, Bud Andrew, Nancy Hastings.

Student Government Association

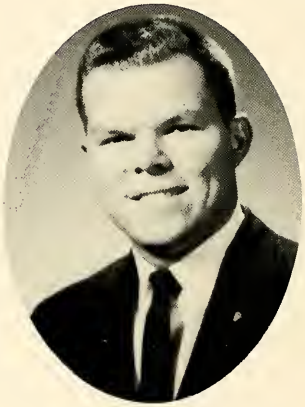

President

Barry Evans

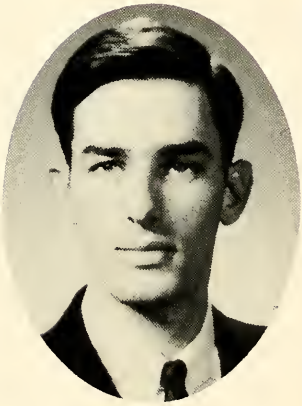

Vice-President

Mitchell Parmet

Secretary

Lisa Ruedi

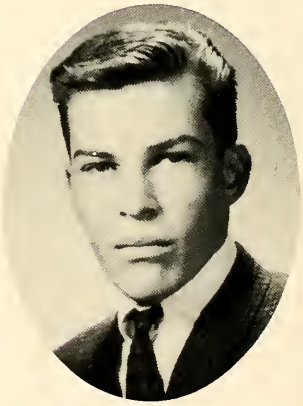

Treasurer

Bob Eisenbud

Student Senate

The Student Senate, a body composed of three elected members from each class, the four class presidents, and the four Senate officers is the student policy-making organization of the Student Government Association, which is composed of the entire student body.

CLOCKWISE: Pam Kaminsky, Mitchell Parmet, Steve Levine, Bob Eisenbud, Barry Evans, Lisa Ruedi, Bud Andrew, Cindy Patin, Marby Agens, Bill Morgan, Bob Natwick, Tony Parker.

LEFT TO RIGHT: Jon Segal, Henri Himmer, Pam Kaminsky, Mitch Parmet, Steve Levine.

Dramatic Organizations

The Players

Left to right, SEATED: Nancy Matthews, Malinda Lasater, Joost Hunningher, Greig LeBel, Lynn Phillips, Diane Dickinson, Bill Rittmeyer. STANDING: Sue Thelin, Dave Morgan, Frank Wildman, Kathy Oakley, Lou Rappaport, Dave Auten, Judith Baetzner, Jane Roff, Barbara Presson, Ginny Lussier, Steve Beispiel, Pat Novak.

Alpha Psi Omega

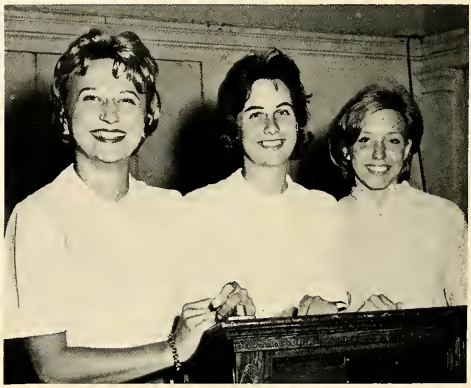

LEFT TO RIGHT: Malinda Lasater, Diane Dickinson, Lisa Ruedi.

The PLAYERS presenting "The Lottery," a one act play by Shirley Jackson.

Women's House Council

Left to right, SEATED: Elain Holden, Diana Roomy, Marge Wescott, Susan Hollinger, Nancy Sanger, Kay Davidson, Lynn Phillips. STANDING: Barbara Raines, Linda Holland, Pam Morgan, Betty Herrschaft, Mary Ethel Pappas, Ginny Lussier, Kathy Oakley, Suzanne Mitnik.

Student Education Association

Left to right, ROW ONE: Kay Davidson, Judith Miller, Dolle Sellers, Joyce Beacham. ROW TWO: Pat Coleman, Lynnda Whitlock, Margaret Jones, Anne Lovell, Mary Lou Suter. ROW THREE: Pat Godbalt, Carole McIntire, Sarah vanDyke, Hope Phillips, Ginny Lussier, John Flynn, Nancy Dempster, Lynn Phillips, Frederica Bunting.

The Pegasus

Editor and Managing Editor

Paul Riecks and Marianne Reid

Business Manager

Page Kelly

Staff

LEFT TO RIGHT: Mary Ellen Picozzi, Susan Burke, Joyce Beacham, Beth Mumford, Marianne Reid, Judith Baetzner, Lou Rappaport, Lynnda Whitlock, Nancy Dempster.

Mount Vernon Literary Society

Left to right, SEATED: Evin Hirsch, Kitty Yoder, Greig LeBel, Norman Cohen, Gerald McKelvey. STANDING: Nancy Matthews, Nita McClain, Lisa Ruedi, Anne Bayley, Lou Rappaport, Joost Hunningher, Dave Auten.

Ginkgo

Editor

Norman Cohen

Duplicate Bridge Club

Left to right, SEATED: Bonnie Orrison, Glen Gaumnitz, Emil Regelman, Carole McIntire, Chip Lewis, Elliott Katz. STANDING: Susan Achorn, Dr. Roland Gibson, William Gould.

The Elm

Editorial Board

Left to right, STANDING: John Conkling, Joyce Beacham, Hal Shear, Nancy Dempster. SEATED: John Daly, Jim Del Priore, Steve Gregory.

Business Manager and Editor

Hal Shear and Joyce Beacham

Reporters

Left to right, SEATED: Evin Hirsch, Pam Baker. STANDING: Jane Clapper, Mary Ellen Picozzi, Chip Lewis.

Feature Writers

LEFT TO RIGHT: Marianne Reid, Susan Achorn, Doris Abel, Nancy Dempster.

Copy Readers

Left to right, SEATED: Carole McIntire. STANDING: Donna Harries, Pam Mote, Nancy Eichert.

International Relations Club

Left to right, SEATED: Leah Stevens, Bill Hesson, Frederica Bunting, Diana Roomy, Margaret Jones. STANDING: Sylvia Bushong, Sara Beaudry, Carole McIntire, Ginny Lussier, Pat Thomas, Anne Bayley, Lou Rappaport, Carol Lawson, Andrea Arnaud, Judith Miller.

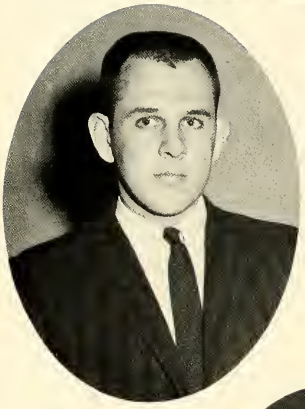

President

Bill Hesson

Vice-President

Patrick Thomas

Secretary

Frederica Bunting

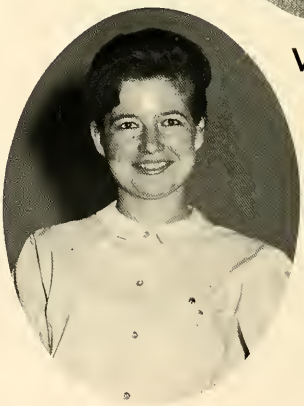

Treasurer

Carol Lawson

Society of Sciences

Left to right, SEATED: Nancy Sanger, Stan Israel, Bev Birge, Bonnie Orrison, Emil Regelman, Judy Romanik. STANDING: Dr. Bernard Haske, Dr. James Leslie, Steve Levine, Roy Ans, Larry Manogue, Joseph Gannon, Dave Honigstock.

Washington College Forum

Left to right, SEATED: Lou Rappaport, Dr. Teruo Kobayashi, Roy Schwartz. STANDING: Bill Hesson, Len Schrader, Greig LeBel, Jim Mullen.

Chorus

LEFT TO RIGHT: Mrs. Judith Layng, Leah Stevens, Barbara Maxwell, Lida Sprague, Susan Achorn, Jane Clapper, Dale Patterson, Eileen Altobell, Ruth Haines, Carolyn Cridler, Eileen Wilmer, Myrtis McMahan, Merle Adkins, Carole McIntire, Sarah vanDyke.

The Washington College Women's Chorus presents a "Concert In Brief" for the student body, directed by Mrs. Judith Layng, and accompanied by Bud Andrew.

Religious Organizations

Newman Club

Left to right, SEATED: Mary Lou Suter, Pam Morgan, Lynn Phillips, Mary Ellen Picozzi, Carol Hornick. STANDING: Walter Grabenstein, Eileen Altobell, Joyce Beacham, Barbara Keehan, Jim Del Priore, Barbara Maxwell, Suzanne Mitnik, Gail Strong, John Flynn.

Canterbury Club

Left to right, SEATED: Carol Lawson, Ginny Lussier, Susan Stant, Margaret Jones. STANDING: Ellen Benson, Frederica Bunting, Frank Hynson, Janice Wilmer, Sandra Vultee.

Jewish Student Fellowship

LEFT TO RIGHT: Evin Hirsch, Dave Honigstock, Roy Ans, Emil Regelman, Stan Israel.

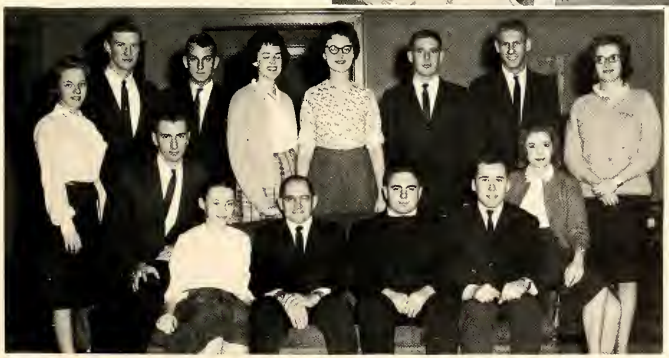

Wesley Foundation

Left to right, SEATED: Mel Walker, Adah Simmons, Reverend Kesmodel, Doug Williams, Fred Weiss, Dolle Sellers. STANDING: Bonnie Orrison, Glen Gaumnitz, Jerry Baker, Carole McIntire, Sarah vanDyke, Paul Hubis, Pete Mennen, Alta Focht.

GREEKS

A Gathering of Some Symbols of the Greek Life on Campus

L J MANGGUE
VII

C B EVANS
VI

K E SCHECK
IV

P L TILGHMAN
II

T F PARKER
I

R Y CLAGETT
III

G P JENKINS
V

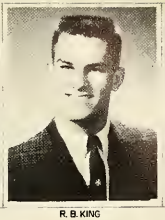
R B KING
VII

R L NATWICK
IX

F A MATTIACE

T M GRAVES

O L ANDREW

Kappa Alpha Order

Washington College

1963

T R WESSELLS

J T CUMISKEY

R L BECK

G A WETZLER

R T WILLIAMS

E R WALLS JR

G D CONNER

P S MULLIN

F H EVERETT JR

O W HODGES

R D BRANNOCK

R C JACOBS

E B WEISS

J T SHANAHAN

E O HARRINGTON

R P AUTENRIETH

D M SANBORN

E PURDON

J C FRANCIS

J R WOLFE

W R YOECKEL

A D EISEL

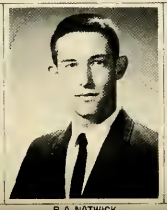
R A NATWICK

F W HYNSON JR

C H COX

C A AMOS

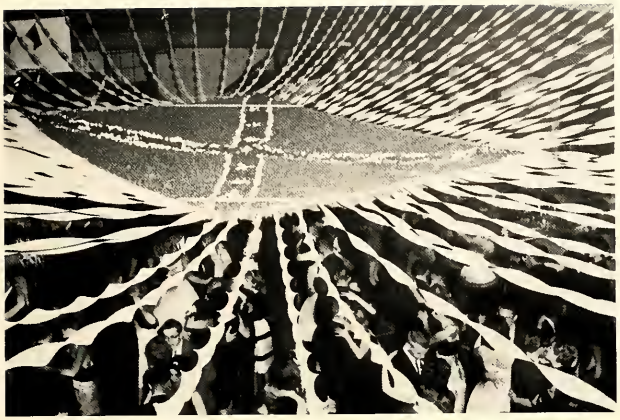

Guys and dolls enjoy themselves at the KA Rose Dance.

Brothers and dates beam along with the kids at the annual Christmas party.

Kappa Alpha Order

KA

FRONT, L. To R.: Dave Sanborn, Roy Purdon, Allen Eisel, Frank Hynson, Terry Cumiskey, Bob Wolfe. BACK: Hurley Cox, Charles Amos, Jim Francis, Ron Autenreith, Dick Natwick, Walt Yoeckel, Bob Jacobs, Frank Mattiace.

R. L. MATZUGA

R. T. BROWN JR

D. E. STEVENS
SECRETARY

J. A. CONKLING
VICE PRESIDENT

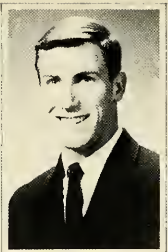
R. C. WARNER
PRESIDENT

D. P. JOHNSON
TREASURER

R. C. KAPER
SOCIAL CHAIRMAN

B. D. BERRY

W. F. CASS

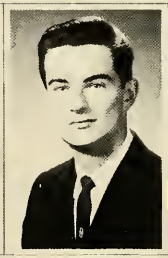
S. W. GREGORY

T. H. POOLE

Lambda Chi Alpha

19 63

Washington College

K. G. OEHLKERS

G. R. MESSENGER

G. W. HINEBAUGH

G. R. SHIPWAY

J. H. TAWES

A. S. BRIDGES

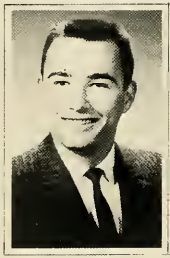
R. H. COOK

G. A. REDDISH

D. B. WILLIAMS

J. N. CARUSO

H. G. BAKER

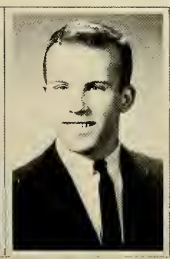
J. M. DOVE

H. M. HARRISON

E. N. FOSTER

P. E. HUBIS

D. R. PHILLIPS

M. J. TRAVIESO

N. J. DESTEFANO

Lamda Chi Alpha

Stunt Night Aftermath

Brother Caper renders solace to an open house visitor.

FRONT, L. to R.: Nick DeStefano, Jim Tawes, Don Phillips. BACK: Al Reddish, Jim Baker, Mike Travieso, Paul Hubis.

Pledges . . .

ΛΧΑ

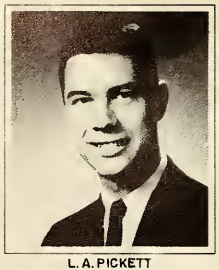
L. A. PICKETT

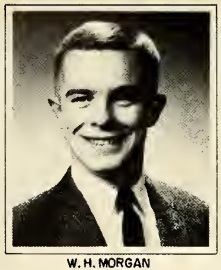
W. H. MORGAN
SECRETARY

H. B. FOSLER
VICE PRESIDENT

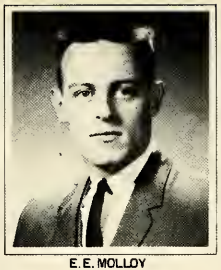
E. E. MOLLOY
PRESIDENT

R. A. SCHUCK
TREASURER

R. F. PRITZLAFF

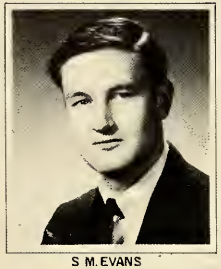
S. M. EVANS

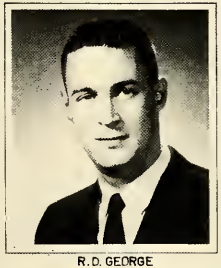
R. D. GEORGE

Theta Chi

Washington College

1963

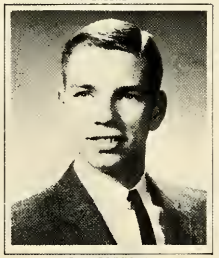
R. W. CARRELL

P. G. MANGER

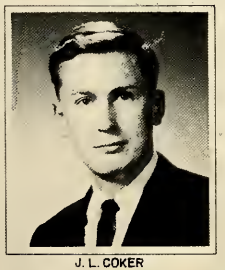
J. L. COKER

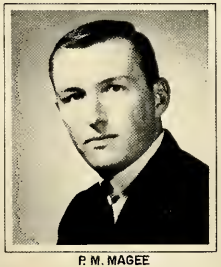
P. M. MAGEE

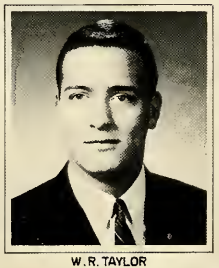
W. R. TAYLOR

P. RUDDLPH

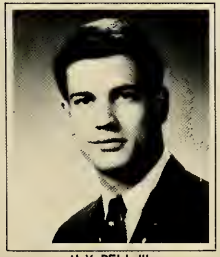
H. K. DELL III

R. M. JOHNSON

C. W. MEDING

R. B. JAEGER

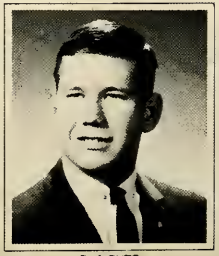
D. J. SVEC

Pledges . . .

FRONT, L. to R.: Butch Dell, Chuck Meding, Paul Rudolph. BACK: Ron Taylor, Bruce Jaeger, Dave Svec, Bob Johnson.

Theta Chi

ΘX

The OXen on their way to an intramural victory.

L. H. HAHN

S. B. LEVINE

W. M. HESSON JR.
SECRETARY

W. E. RITTMEYER
VICE PRESIDENT

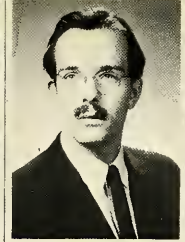
C. J. G. HUNNINGHER
PRESIDENT

F. B. WILDMAN
TREASURER

M. ALSOP

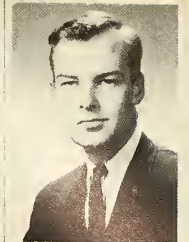
M. K. HENRY

T. S. OSMANSKI

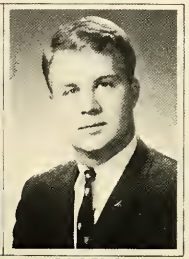
P. A. RIECKS

Phi Sigma Kappa

19 63

L. B. RAPPAPORT

J. K. MC FADDEN

A. C. DICK

D. E. MORGAN

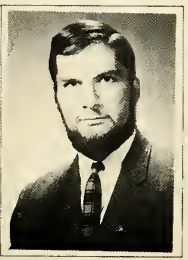
I. D. ABELMAN

Washington College

J. L. CURLEY

F. J. LANCELEY

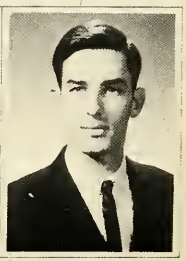
M. PARMET

T. H. NICHOLS

P. J. KARES

R. H. DIANICH

S. A. GOOTBLATT

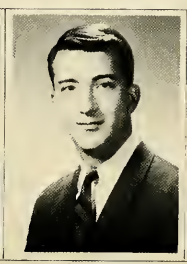
V. A. HARDESTY

F. H. DURKEE III

R. E. EISENBUD

L. G. SCHRADER JR.

Phi Sigma Kappa

The Housemother . . .
every morning . . .

Brother Seth . . . the morning after . . .

Pledges . . .

ΦΣΚ

Pledges Len Schrader and Peter Kares are kept under heavy guard by several prominent national Phi Sig officials.

Alpha Omicron Pi

19 AΟΠ 63

Washington College

M K O'MELVENY

M E GAWRONSKI
RECORDING SECRETARY

N C. SANGER
VICE PRESIDENT

E. C HOLDEN
PRESIDENT

B. J. ROMANIK
TREASURER

A. N. McCAULEY
CORRESPONDING SECRETARY

P M. MORGAN

K E WORTHINGTON

S. A DONALDSON

A. A FOCHT

D DIBBLE

M B. FLACCUS

S. P MURRAY

B L CLOUGH

B J RAYNES

L. J. KOSEK

K A TUCCIARONE

M A. JEWELL

F C VAN GULDEN

R. E. HAINES

B M DERBY

J. E WILMER

S K ACHORN

M E ADKINS

S B STANT

L G MIDDLESTADT

P. F BAKER

S. L. MAHONEY

C. A. FAHERTY

P J. SIMONSON

E. L. HERRSCHAFT

B. R. ABRAMS

H. B. MALONE

M A DAVIDSON

Pledges . . .

L. TO R., FRONT ROW: Sara Mahoney, Barbara Malone, Diana Dibble. COUCH: Barb Herrschast, Pam Baker, Sharon Carney, Susan Stant, Alta Focht, Frankie von Gulden. BACK ROW: Bonnie Abrams, Carole Faherty, Pat Simonsen, Mary Ann Davidson, Linda Middlestadt, Sue Achorn, Merle Adkins, Ruth Haines, Marge Flaccus.

Alpha Omicron Pi

A O Π

Enjoying PanHel Refreshments . . . Linda Kosek & Mary O'Melveny

J A BAETZNER

A R ARNAUD

E. S EHALT
CORRESPONDING SECRETARY

B C MAXWELL
1ST VICE PRESIDENT

H HIMMER
PRESIDENT

G. P KELLY
2ND VICE PRESIDENT

B M. GUMAN
TREASURER

M J LASATER

R A PETERS

N E. MATTHEWS

D E DICKINSON

E. A. RUEDI

Alpha Chi Omega

19 63

Washington College

J. L MILLER

E. E PENKETHMAN

S J BURKE

M J ROSS

S M. MUMFORD

S F. BUSHONG

A L. COLE

H A BULLOCK

L K. DAVISON

G. B. HOLLANDER

C D. OLIVER

L. M. SPRAGUE

C. F. GOETZKE

S L. THELIN

E. H. MUMFORD

M. E. PAPPAS

P. A. KAMINSKY

C. E ERLACH

G GOODMAN

G. L. STRONG

B. J. KEEHAN

P. A MOTE

L. C. HOLLAND

J. D. HEATH

M. E. AGENS

C J. STEWART

Alpha Chi Omega

Enjoying the popcorn Party.

The famous Alpha Chi room clean!

Pledges . . .

SEATED: Cheryl Erlach, Bobbi Keehan. STANDING: Linda Holland, Goma Goodman, Sue Thelin, Marby Agens, Judy Heath, Cathy Stewart, Gail Strong.

ΑΧΩ

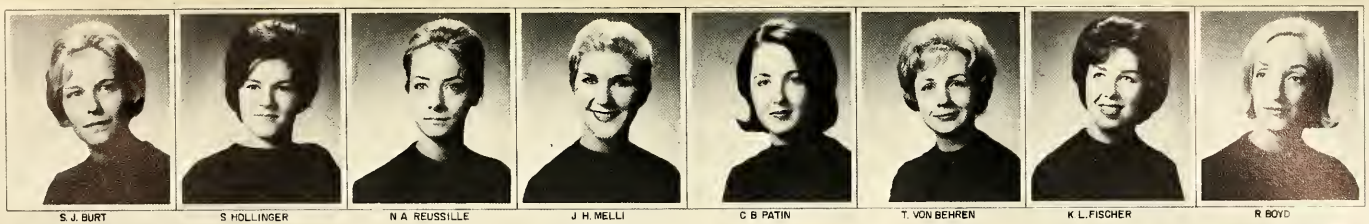

S. J. BURT | S HOLLINGER | N A REUSSILLE, SECRETARY | J H. MELLI, VICE PRESIDENT | C B PATIN, PRESIDENT | T. VON BEHREN, TREASURER | K L. FISCHER | R BOYD

Zeta Tau Alpha

1963

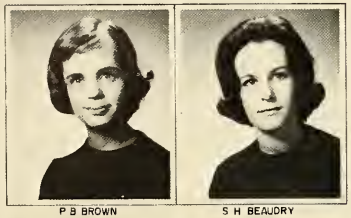

P B BROWN | S H BEAUDRY

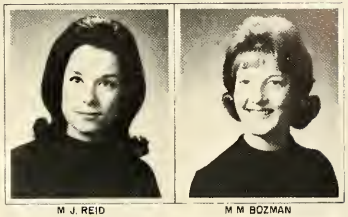

M J. REID | M M BOZMAN

M E WESCOTT | C J FELT | L.L PHILLIPS

Washington College

N S DEMPSTER | J C BEACHAM | C L LAWSON

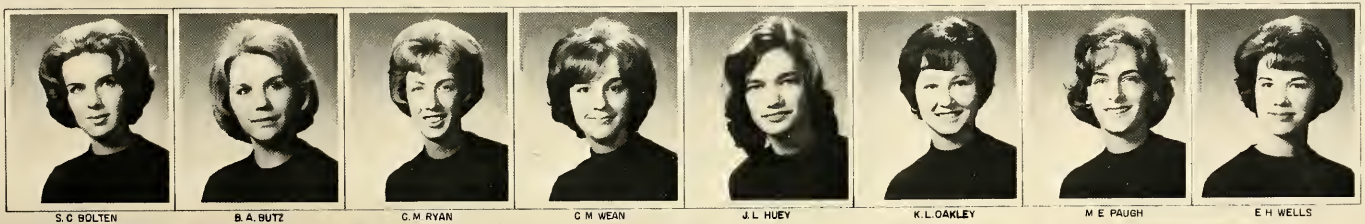

S. C BOLTEN | B. A. BUTZ | C. M RYAN | C M WEAN | J. L HUEY | K. L. OAKLEY | M E PAUGH | E H WELLS

B S COLES | L. R. DIETRICH | L. J. BLIVEN | P. A. BITTINGER | J L MOLNAR | C A HORNICK | K A WILLETT

Zeta Tau Alpha

In the spring, a young man's fancy turns to the sunbathers . . .

Pledges . . .

ZTA

SEATED: Pam Bittinger, Cindy Bliven, Karen Willett, Carol Hornick. STANDING: Kathi Rinaldi, Jan Molnar, Peggy Paugh, Liz Dietrich, Beth Wells.

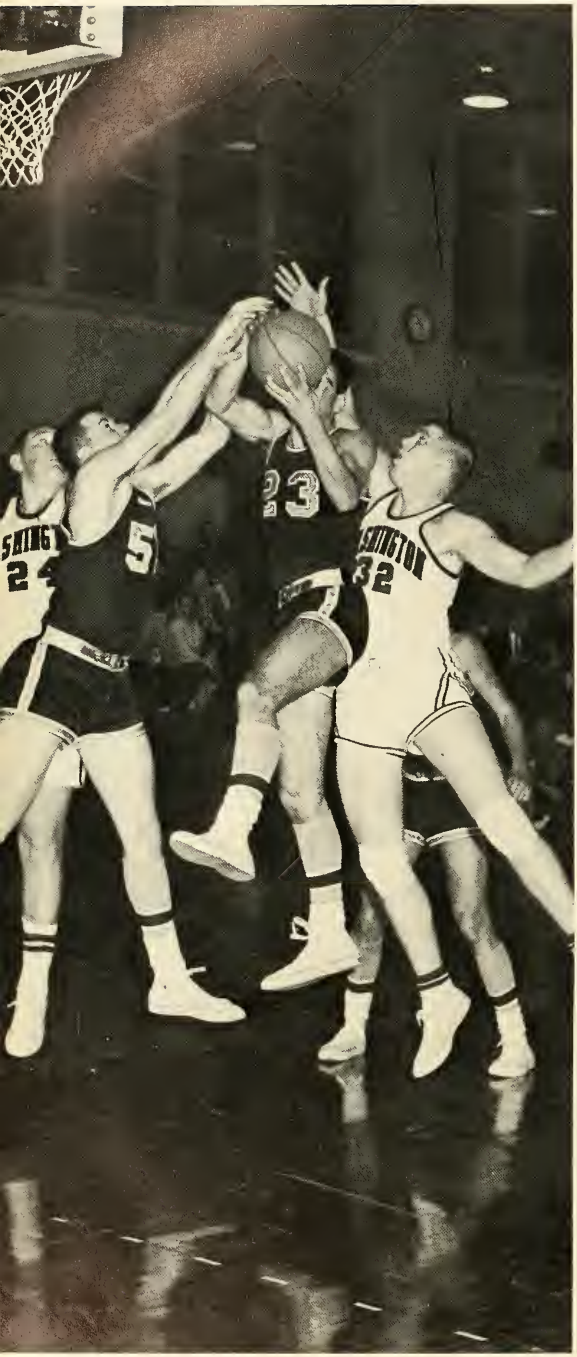

SPORTS

The Varsity Club . . .

THE MEN'S ATHLETIC HONORARY SOCIETY

FRONT ROW: Bruce King, Bob Reck, Tony Pickett, Emmett Molloy, Buddy Wetzler, Howie Fosler, Tony Parker.
SECOND ROW: Rich Williams, Bill Morgan, Bob Pritzlaff, Phil Tilghman, Hayden Harrison, Tom Osmanski.
THIRD ROW: Fred Weiss, Ron Schuck, Allan Eisel.

. . . And

The Cheerleaders

LEFT TO RIGHT: Kay Davidson, Debbie Evans, Kathy Sykes, Susie Bolten, Sarah Beaudry, Karen Willett.

Soph Starter Rich Carroll goes up for a jump shot.

The 1962-63 Basketball Season at Washington College was a heartbreaker. There were several close losses and some hard-fought victories. But the team sustained too many key injuries-the worst to Emmett Molloy, three-year veteran. The JV did well, though, and the signs point to a rebuilt team in 63-64.

Jump Ball!!

No . . . it isn't a dance, it's Wetzler and Schulteis executing the ol' weave.

Freshman John Sloane prepares to nab two points.

John Ripper in action.

Sloane again . . . against Lebanon Valley.

Season Summary

W. C.	47	Randolph Macon	94
W. C.	69	Dickinson	85
W. C.	66	Gallaudet	75
W. C.	65	Lycoming	69
W. C.	76	Western Md.	87
W. C.	57	Stevens Tech.	75
W. C.	69	Loyola	94
W. C.	77	Lebanon Valley	85
W. C.	69	Johns Hopkins	80
W. C.	57	Catholic U.	84
W. C.	60	Drexel	79
W. C.	65	Towson	44
W. C.	74	Lynchburg	64
W. C.	61	Swarthmore	78
W. C.	85	Western Md.	92
W. C.	71	Mt. St. Mary's	90
W. C.	93	Loyola	113
W. C.	91	Towson	75
W. C.	73	Baltimore U.	91
W. C.	66	F & M	86

The Team

*Rich Carroll
*Allan Eisel
*Starke Evans
Haydon Harrison
Bob Johnson
*Pete Magee
*Emmett Molloy
*John Ripper
*Glen Shipway
*John Sloan
*Buddy Wetzler
*Walt Yoeckle

Managers:

*Wayne Keeney
*Terry Collins

1962-1963

Winter Intramurals mean basketball as it is rarely played - almost football. But KA & ΘX had good teams & the ΘXmen copped the honors.

Intramurals . . .

Thetas romp over Lambdas.

Girl's Sports

Basketball

Who says women don't play rough?

The Standings

Team	Won	Lost
Alpha Chi*	6	0
AOPi	3	3
Zetas	5	1
Freshmen II	5	1
Freshmen I	4	2
Freshmen III	3	3
Independents	1	5

Most Valuable Player:
Nancy Matthews

* Champions

THE ZETAS: a bevy of beautiful basketball belles.

L. to R.: Marge Wescott, Kathy Oakley, Nancy Dempster, Sue Burt, Carole Lawson, Heather Magee, Carole Ryan, Cammy Felt, Myrtie Bozman, Susie Bolten.

Sophomore Sue Thelin jumps for the Alpha Chi.

THE INDEPENDENTS

FRONT: Pat Godbolt. SECOND: Pat Dowd, Mary Ellen Picozzi. THIRD: Peggy Paugh, Ginny Lussier, Nancy Eichert.

FRESHMEN II

CENTER: Liz Dietrich. CIRCLE: Jane Clapper, Merle Adkins, Bonnie Schilling, Linda Middlestadt, Cathy Stewart.

THE CHAMPS: ALPHA CHI, a covey of cute colleens of the court.

CENTER: Susie Burke. CIRCLE: Ellen Ehalt, Henri Himmer, Sue Thelin, Page Kelley, Beth Mumford, Barbara Guman, Elaine Penkethman.

FRESHMEN I

FIRST ROW: Sally Dobbs. SECOND ROW: Barb Malone. THIRD ROW: Sally Henderson, Cheryl Erlach. FOURTH ROW: Marg Welsh. FIFTH ROW: Holly Wallis, Sue Achorn, Karen Bragg.

ALPHA OMICRON PI

FRONT: Marsha Jewell, Judy Romanik, Ruth Haines. SECOND ROW: Pam Morgan. THIRD ROW: Sandy Murray, Eileen Wilmer, Linda Kosek.

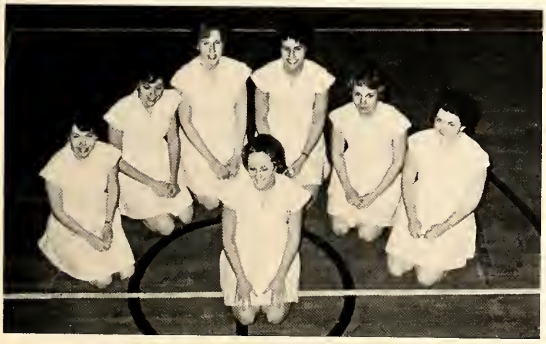

FRESHMEN III

CENTER: Debbie Evans. CIRCLE: Susan Stant, Sue Silverman, Donna Harries, Mary Gibson, Gail Strong, Carolyn Cridler.

SPRING

Features 100

Sports 106

Seniors 112

Advertising 140

Directory 149

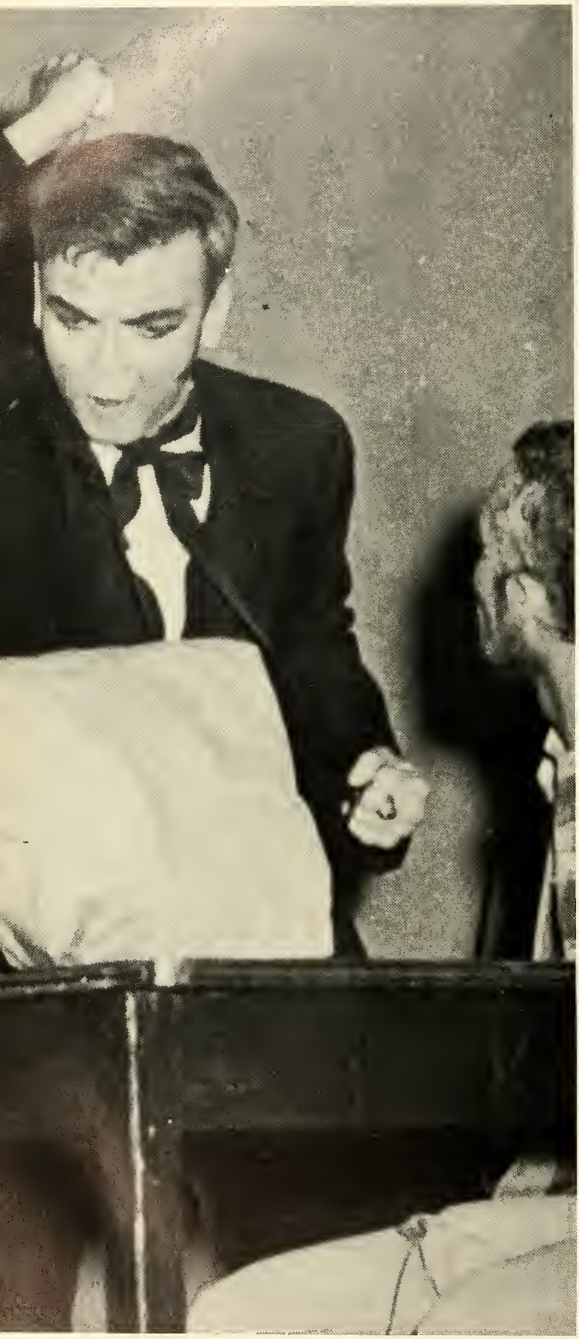

FEATURES

The Leaves Return . . .

. . . much time is spent on the Hodson Wall, Eyeing . . . the library moves to the beach . . .

. . . Bermudas come out from the closet . . .

Ronald & Jeffrey Marlowe.

. . . Concerts Abound . . .

. . . the animals return to their favorite dormitory benefactors . . .

. . . A new group of school leaders is chosen . . .

The 1963-'64 Student Government Officers: L. to R., Tony Parker, Pres.; Pam Kaminsky, Sec.; Bob Eisenbud, Vice-President; Bob Natwick, Treas.

. . . Peace Corps . . .

W. C. Students Jane Clapper & Chip Lewis discuss Peace Corps possibilities with visiting recruiter (L).

Minta Martin Lounge is the scene for all coffee hour-discussions that follow assemblies.

. . . Assemblies . . .

. . . Felix Morley . . .

Mr. Morley, (L), shares a point with Dean Kirkwood.

Talk given by Latin American diplomat was sponsored by the International Relations Club. Club's President, Bill Hesson (s at left).

. . . A representative from the organization of American States . . .

TWO PLAYS . . .

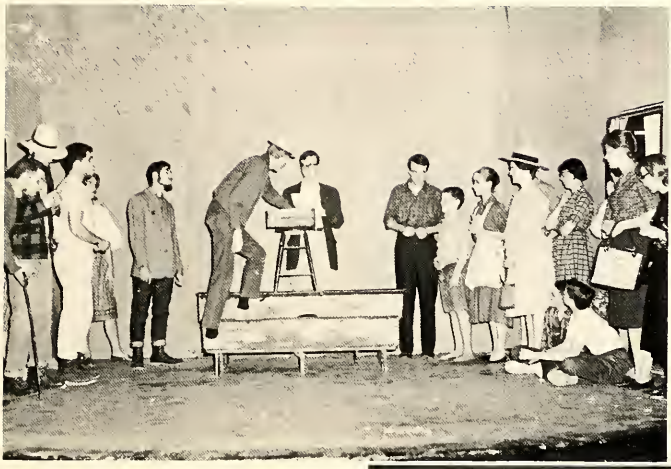

"The Lottery"

A cast made up from students of the college and several children from Chestertown acted out this former off-broadway play.

The Washington College Players rounded out a highly active and successful year with another evening of three one-act plays. "Clown's Nightmare" and another play - not pictured here - entitled "The Preacher" were written and directed by two Washington College students. "The Preacher" was written by Doug Bailey, '63.

"Clown's Nightmare"

Written and directed by Norm Cohen, '64, "Clown's Nightmare" featured Stanley Israel, Lynn Phillips, Tom Osmanski, and Lou Rappaport.

. . . And a visit to the campus by a famous Actress . . .

Shakespearian Actress Gwendolyn Francgon-Davies was featured at an afternoon coffee-hour-discussion in Minta Martin. Here she discusses plans with Professor James and Washington Players President Joost Hunningher.

Song Fest

The AOPi's pose after winning first place in the sorority division.

Theta Chi's warblers won the first place fraternity Song Fest Cup.

. . . IFC . . .

. . . The Last Blast . . .

The Beach Party? Who Remembers! . . .

. . . And the college pauses to look . . .

. . . to the past

On June 1, 1963, Washington College celebrated its 181st Anniversary. On that Day, the Past was Honored, and the future of the 11th oldest Institution of Higher Learning in the United States was Affirmed in Word and Plan.

Alumni place wreath at the statue of George Washington.

HERITAGE

. . . and to the future . . .

AND REDEDICATION

Mr. John Hessey, retiring Chairman of the Board of Visitors & Governors assists Mrs. Lillian Brown Hodson break ground for the addition to the dining hall that bears her husband's name. The ceremony signifies the beginning of the college's $10,000,000 expansion program.

. . . At Year's end.

SPORTS

SEASON SUMMARIES

Tennis

W. C.	7	Elizabethtown	0
W. C.	2	Randolph Macon	7
W. C.	4	Stevens Tech.	5
W. C.	3	Western Md.	6
W. C.	3	Delaware	6
W. C.	4	Catholic U.	5
W. C.	4	Lynchburg	5
W. C.	6	Johns Hopkins	3
W. C.	3	Mt. St. Mary's	6
W. C.	0	Loyola	9

WON: 2 LOST: 8

Track

W. C.	79	Loyola	43
W. C.	67	Dickinson	64
W. C.	66	Western Md.	65
W. C.	81	Susquehanna	50
W. C.	84	Towson	38
W. C.	58	Ursinus	73
W. C.	62	Johns Hopkins	69

WON: 5 LOST: 2

Penn Relays, Haddleton Mile Relay: 3:25.4(Record)

Baseball

W. C.	1	Bridgewater	14
W. C.	9	Elizabethtown	6
W. C.	0	Randolph Macon	6
W. C.	11	Swarthmore	12
W. C.	0	F & M	4
W. C.	9-9	Western Md.	4-3
W. C.	2	Catholic U.	10
W. C.	2-0	Susquehanna	3-1
W. C.	8	Lynchburg	5
W. C.	8	Johns Hopkins	6
W. C.	2	Towson	4
W. C.	4	Mt. St. Mary's	3
W. C.	11	Dickinson	12
W. C.	2-1	Loyola	3-6

WON: 4 LOST: 13

Lacrosse

W. C.	8	Dartmouth	6
W. C.	3	Penn	2
W. C.	2	Navy	12
W. C.	9	Loyola	2
W. C.	4	Hofstra	2
W. C.	9	Johns Hopkins	12
W. C.	13	Swarthmore	10
W. C.	4	Delaware	3
W. C.	13	W & L	2
W. C.	10	Towson	1
W. C.	6	Alumni	7
W. C.	6	Virginia	13

WON: 8 LOST: 3

Champions: Southern Division Lacrosse Association

Lacrosse:

The one thing all W. C. rooters agreed on concerning the '63 lacrosse season is that it was great. The loss to the Admirals in Annapolis was expected but the Sho'men pulled some surprises. They had everyone talking like '64 is going to be the year little Washington College will grab the National Championship.

The Team

FRONT ROW: Jay Dove, Dave Johnson, Jay Hinson, Rich Williams, Jim Francis, Fred Weiss, Ossie Hodges, Jerry Jenkins. SECOND ROW: Coach Kelley, Bob Pritzlaff, Alec Dick, Howie Fosler, Haydon Harrison, Roy Purdon, Huck Wilkinson, Max Magee. BACK ROW: John Conkling, Guy Messenger, Bruce Jaeger, Ron Schuck, Paul Rudolph, Butch Dell, Jeff Rubin.

"Button, Button . . . who's got the button?"

Coach Kelly discusses strategy with the boys.

Dave Johnson, recipient of Middle Atlantic Conference honors, wards off another shot.

Johnson again with a fine effort against Hopkins.

Baseball:

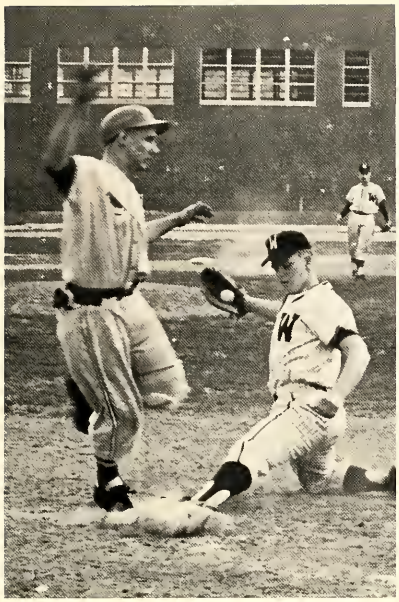

First Baseman Phil Tilghman puts the tag on a roving Elizabethtown runner.

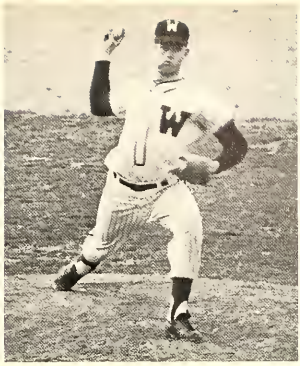

Starke (Chaw) Evans exhibiting his form.

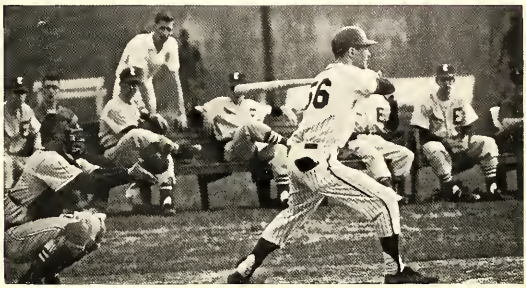

frozen motion

Intramurals

Ah . . . Spring?! Daylight Saving Time, beach parties, exams, and . . . softball. One Hundred of the healthiest, redblooded W. C. Males competed for the coveted Softball Cup. (Schmidt's or Pabst). Fraternity and independent teams fought it out like so many tigers for six weeks. At the end of the semester the Thetas wound up with the prize.

The Team

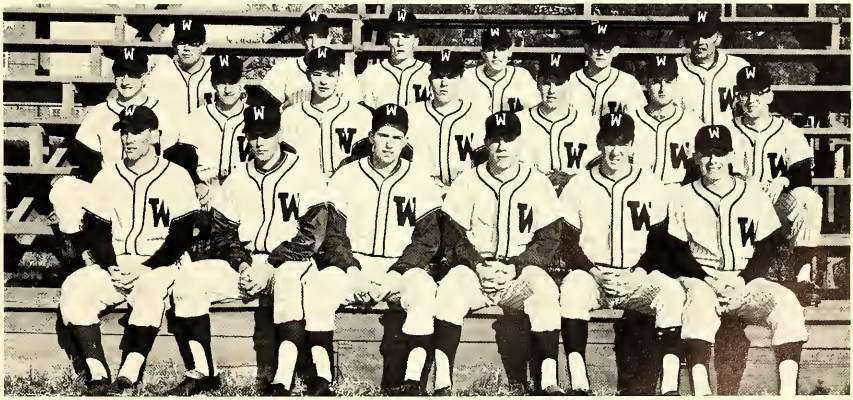

FRONT ROW: Ed Harrington, Chuck Meding, Terry Caler, Bob Reck, John Sloan, Bill Morgan. SECOND ROW: Bob Shannahan, Charley Sparks, Al Eisel, Glen Shipway, Phil Tilghman, Starke Evans, John Flynn. THIRD ROW: Dick Natwick, Walt Yoeckle, Jon Segal, Terry Collins, Coach Sisk.

Track

The Team

FRONT ROW: Paul Hubis, Tony Parker, Pete Mennen, Tony Pickett, Bud Wetzler, Bruce King, Mike Travieso. SECOND ROW: Coach Chatellier, Al Reddish, Mac McCarthy, Bill Gutman, Ken Cohen, Roy Schwartz, Hurley Cox, Andy Nilsson.

Sanborn and Cohen . . . half of a great relay team.

"Man, it's bright out here!" Pete Mennen in full stride.

Girl's Honorary Varsity, '62-63

FRONT ROW: Carole Lawson, Myrtie Bozman, Debbie Evans, Nancy Matthews. SECOND ROW: Kathy Oakley, Susie Burke.

Tennis

Netman Joost Hunningher in action on the home court.

Sports Banquet

Athletic Director of Washington College, Edward Athey opens the 1963 College Sports Banquet. The purpose of the gala dinner, held in Hodson Hall was to honor alumni, local, and college athletes for accomplishments during the '62-'63 school year.

WASHINGTON COLLEGE MOST VALUABLE PLAYERS

SOCCER:	Bob Reck
CROSS COUNTRY:	Andy Nilsson
BASKETBALL:	Buddy Wetzler
TRACK:	Tony Parker
TENNIS:	Bob Englesberg
BASEBALL:	Bob Reck
LACROSSE:	Bob Pritzlaff

Tom Kibler Day

"Coach" Kibler does a little reminiscing with Curley Byrd (L), former President of the University of Maryland, and Dr. Gibson, W. C. President.

On a Thursday night in late May, 1963, hundreds of friends, alumni, and students of Washington College gathered in Frank Russell Gymnasium to honor a man who has given his entire life to Washington College: Thomas Kibler. For fifty years, "Tom" has coached or performed a related duty for his "boys" at W. C. bringing many fine athletes and a great many championships to Chestertown in the process. The dinner was a great affair, but, as someone said there, it could never begin to completely honor so much service: Tom Kibler has helped Washington College become what it is today. We thank him.

SENIORS

KENNETH EDWARD ALEXANDER
41-22 171 St., Flushing 58, N. Y.
B.A., Economics
Varsity Baseball, Tennis; Intramural Football 1, Basketball 1,2,3,4, Volleyball 1,2,3,4, Tennis 2,3, Table Tennis Champ 2, Track 2, Softball 1,3, Badminton 2, Isometric Team 4; Jewish Student Fellowship 1,2,3,4; Hazing Committee 2

McLALLEN ALSOP
75 Deerhaven Rd., Mahwah, N. J.
B.S., Biology
Phi Sigma Kappa 2,3,4; Varsity Lacrosse 1,2; Intramural Volleyball, Soccer, Football; Judiciary Board Rotating Member; Washington Players 1

ORMOND L. ANDREW, JR.
204 South 2nd St., Denton, Md.
B.A., Political Science
Kappa Alpha Order 1, Treasurer 2, Song Chairman 2,3,4; Student Senate Representative 2,4, Chairman Elections Committee 3; Judiciary Board 2,4; Co-Editor NEW FACES 2,3; Committee for the Fine Arts Building; Canterbury Club 1,2, President 3,4; Chorus Accompanist 1,2,4; College Organist; Student Advisor 2,3,4; Dean's List 1,2,3; Omicron Delta Kappa 3, President 4; Sigma Sigma Omicron 3,4; Fox Freshman Award 1; Visitors and Governors Scholarship 3,4; Who's Who in American Colleges and Universities 4

ROY PHILIP ANS
212 Green Acres Rd. South, Valley Stream, N. Y.
B.S., Chemistry
Varsity Track 1,3, Cross Country 1; Intramural Basketball 1, Track 1; Society Of Sciences 1, Co-Chairman 3, President 4; Jewish Student Fellowship 1, Vice-President 2, President 3,4; Student Advisor 3; Hazing Committee 2; Sailing Club 1; Laboratory Assistant 2,3,4; Dean's List 2, Honorable Mention 3

ANDREA RENÉE ARNAUD
15 Kenwood Rd., Garden City, N. Y.
B.A., French
Alpha Chi Omega 2, Standards Board 3, Social and Activities Chairman 4; Intramural Volleyball 1,2,3,4, Basketball 1,2,3; Judiciary Board 4; Pegasus Staff 3; Class Treasurer 3,4; International Relations Club 4; Student Advisor 2; Hazing Committee 2

JUDITH ANNE BAETZNER
80 Pine St., Millburn, N. J.
B.A., English
Alpha Chi Omega 2,3, Lyre Editor and Publicity Chairman 4; Intramural Basketball 1,2; Pegasus 1,3, Co-Editor Seniors 4; Elm 1, Copy and Proof Editor 3; Washington Players 4; Women's House Council 3; Chorus 2; Newman Club 1; Dean's List Honorable Mention 3

STANLEY DOUGLASS BAILEY
109 N. Main St., Woodstown, N. J.
B.A., English
Phi Sigma Kappa 1,2,3,4; Intramural Basketball 2,4, Football 2,4; Mt. Vernon Literary Society 4; Washington Players 4; Alpha Psi Omega 4; Dean's List 2

SUZANNE ELIZEBETH BAYLEY
Falls Rd., Cockeysville, Md.
B.S., Biology

BARTON DOUGLASS BERRY, JR.
950 Cypress Ave., Elkins Park 17, Pa.
B.A., Philosophy
Lambda Chi Alpha 4, Treasurer 3; Intramural Softball 1; Canterbury Club 1,2, Chaplain 3,4; Student Advisor 3; Hazing Committee 2

JOYCE ELIZABETH BERRY
3303 Alabama, Colorado Springs, Colorado
B.A., Math
Chorus 3,4

ROSEMARY BOYD
1517 Washington Blvd., Williamsport, Pa.
B.A., Psychology
Zeta Tau Alpha 2,3, Ritual Chairman 4; Panhellenic Council Treasurer 3; Intramural Volleyball 2; Cheerleading 2,3,4; Pegasus 1

BEVERLY ANNE BIRGE
229 S. Washington St., Easton, Md.
B.S., Physics
Intramural Badminton 1,2,3,4, Volleyball 1; Honorary Badminton 2,3; Canterbury Club 4, Secretary 1; Society of Sciences 3,4

JO ANSLEY BRIDGE
706 Morris Ave., Lutherville, Md.
B.A., Political Science
Intramural Badminton 3,4; Honorary Varsity Badminton 3; Elm Reporter 3, Proof Reader and Reporter 4; Canterbury Club 1,2,3,4; International Relations Club 4; Chorus 1,2; Washington Semester Student 3; People To People Representative 4; Africa Conference Delegate 3; Hazing Committee 2

RIDGELY TREW BROWN, JR.
Federalsburg, Md.
B.A., Economics
Lambda Chi Alpha 1, Ritualist 2, Secretary 2,3,4; Inter-Fraternity Council Treasurer 4; Intramural Softball 1,2, Volleyball 1,2,3; Student Advisor 3; Dean's List Honorable Mention 3

MARGOT ANITA BRUCK
2 Sadore Lane, Yonkers, N. Y.
B.A., Psychology
Alpha Omicron Pi 1, Secretary 2,3,4; Intramural Basketball 1,2,4, Volleyball 1,2,3, Badminton 1; Sailing Club 1; Newman Club 1,2,4

Picture
Not Available

SUSAN JUDITH BURKE
R.D. Lincoln University, Pa.
B.A., English
Alpha Chi Omega 1, Best Pledge Award 2, Corresponding Secretary 3, First Vice-President 4; Intramural Volleyball 1,2,3,4, Basketball 1,2,3,4; Honorary Varsity Basketball 1,2,3, Honorable Mention 4, Volleyball Honorable Mention 4; G.I.A.A. Board 4; Pegasus Sports Staff 3, Seniors Co-Editor 4, Greeks Editor 4; Judiciary Board Rotating Member 3; Chorus 1,2; Student Advisor 3; Hazing Committee 2

SUSAN JANE BURT
111 3rd Ave., Haddon Heights, N. J.
B.A., English
Zeta Tau Alpha 2,3,4; Panhellenic Council 3; Intramural Badminton 1, Volleyball 1,2,3,4, Basketball 1,2,3,4; Honorary Varsity Basketball 1; Hazing Committee 2

TERRY LEE CALER
3 Ann St., Hanover, Pa.
B.A., Math
Varsity Baseball 1,2,3, Captain 4; Intramural Football 1,2,3,4, Basketball 1,2,3,4; Varsity Club 3,4; Wittenburg Club; Dean's List Honorable Mention 3

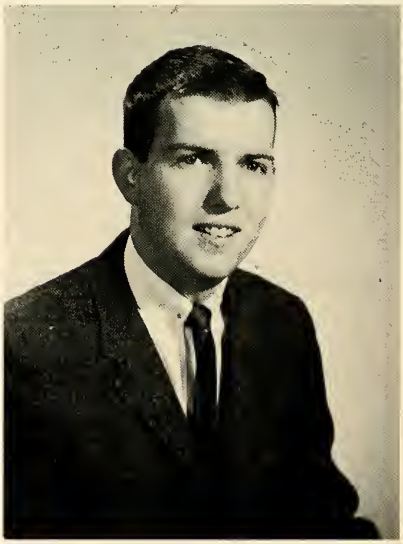

Picture
Not Available

THOMAS MILTON CARROLL, III
137 Queen St., Chestertown, Md.
B.A., English
Intramural Tennis 3

Picture
Not Available

JUDITH HARRIET CLAYTON
Massey, Md.
B.A., History
Dean's List 2,3, Honorable Mention 1,2; Sigma Sigma Omicron 3,4

PATRICIA ANN COLEMAN
Country Club Estates, Chestertown, Md.
B.A., English
Intramural Basketball 1,2, Volleyball 1,2; Sailing Club 1; Westey Club 1,2,4; Inter-Faith Council 2; Student Education Association 4; Chorus 2; Women's House Council Social Committee; Student Advisor 3

J. TERENCE CUMISKEY
R.D. #1, Chestertown, Md.
B.A., Political Science

DIANE ELIZABETH DICKINSON
423 Inman Terr., Willow Grove, Pa.
B.A., English

Alpha Chi Omega 1,2,4, Rush Chairman 3; Panhellenic Council 3, President 4; Cheerleading 1,2,3,4; Judiciary Board Rotating Member 2; Class Vice-President 2; Women's House Council 4; Washington Players 1, President 2,3,4; Inter-Organizations Council 3; Student Advisor 1,2,3; Proctor 4; Best Actress Award 1; Alpha Psi Omega 4, Secretary 2, President 3; Who's Who in American Colleges and Universities 4

CARLTON BARRY EVANS
103 Franklin St., Snow Hill, Md.
B.A., Math

Kappa Alpha Order 2, Social Chairman 3, Treasurer 4; Varsity Soccer 3; Intramural Football 2,3,4, Basketball 2,3,4, Volleyball 2,3,4, Softball 2,3,4; Student Senate Representative 3, Organizations Committee Chairman 3, Inter-Organizations Council 3, Senate President 4; Judiciary Board 3,4; Elm Business Manager 3,4; Wesley Club 2,3,4; Student Education Association 3; Student Advisor 3,4; Omicron Delta Kappa 3, Vice-President and Treasurer 4; Who's Who in American Colleges and Universities 4

KAREN LEE FISCHER
143 W. Powers Circle, Littleton, Colorado
B.A., English
Zeta Tau Alpha 3,4; Intramural Volleyball 1, Basketball 1,2; Elm Staff 1; Canterbury Club 1,2,3; Student Education Association 1,2,3,4; Chorus 1,2; Hazing Committee 2

JOSEPH J. GANNON, JR.
1 Baywater Dr., Darien, Conn.
B.S., Physics
Duplicate Bridge Club; Society of Sciences 3, Treasurer 4; Dean's List 3, Honorable Mention 3

JACQUES ROBERT ANDRÉ GAUCHER
23 Rue Du May-Four, Marcq-En-Baroeul,
Nord, France
B.A., Economics
Newman Club 2,3,4; International Relations Club 2,3,4; Chorus 2,3; Dean's List Honorable Mention 2

Picture
Not Available

ALICE LETCHWORTH GLEN
Bonhaven, Island Heights, N. J.
B.A., International Studies
Intramural Badminton 1,2,3, Volleyball 1,2,3,4, Basketball 1,2,3,4; Sailing Club; Honorary Varsity Badminton 1; G.I.A.A. Board 1, President 2,3, Vice-President 4; Women's House Council 1,4; International Relations Club 1,2; Inter-Organizations Council 3; Cultural and Educational Affairs Committee 3,4; Student Advisor 2,3

Picture
Not Available

CAROLYN DUNNE GRAY
117 Water St., Chestertown, Md.
B.A., Math
Intramural Basketball 2; Cheerleading 1, Co-Captain 2; Student Senate Representative 1, Vice-President 2, President 3; Judiciary Board 2,3; Washington Players 2; Newman Club 1,2; Student Education Association 1; Women's House Council Constitution Committee 1,2; Freshmen Class Advisor 2; Chorus 3; Student Advisor 2,3; Hazing Committee 3; Math Department Assistant 3; Campus Guide 2; Proctor 3; Dean's List 2; Who's Who In American Colleges and Universities 3

LAWRENCE H. HAHN, JR.
3046 Pinewood Ave., Balto., Md.
B.A., Political Science
Phi Sigma Kappa 1,3,4, Inductor 2; Intramural Football, Basketball, Volleyball, Softball; Washington Players 1; Chorus 2, Hazing Committee 2

FLETCHER ROY HALL
East New Market, Md.
B.A., Political Science
Varsity Basketball Manager 3,4; Intramural Softball, Soccer, Basketball; Student Senate 3,4; Elm Staff 1,3,4, Editor 2; Men's Dorm Council 3,4; Proctor 3,4; Canterbury Club 3,4; Student Advisor 4; Hazing Committee 2

NANCY FAYE HASTINGS
921 E. Church St., Salisbury, Md.
B.A., Math
Elm Copy Editor 2,3, Staff 4; Wesley Club 2,3; Women's House Council Social Committee 4; Chorus 2; Homecoming Decorations Committee 4; Sigma Sigma Omicron 4; Dean's List 1,2; Honorable Mention 3

MICHAEL KIRKPATRICK HENRY
60 Carll Ave. S., Babylon, N. Y.
B.A., Sociology
Phi Sigma Kappa 1,4, Treasurer 2, President 2,3; Inter-Fraternity Council Secretary 2; Intramural Softball 2, Volleyball 2,3; Judiciary Board 3; Washington Players 4; International Relations Club 1, Secretary 2; Hazing Committee 2

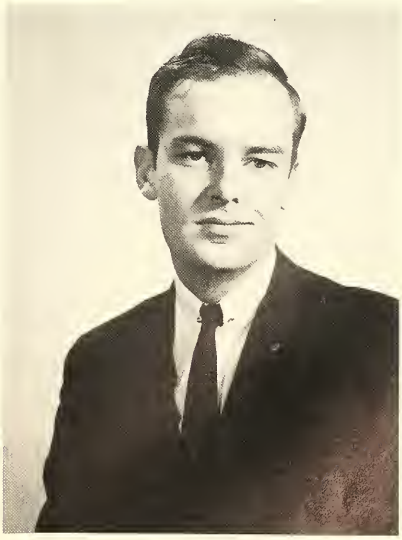

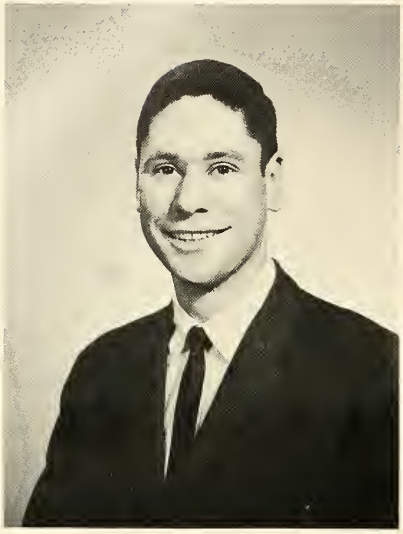

DAVID CHARLES HONIGSTOCK
203 Rockland Rd., Pearl River, N. Y.
B.S., Physics
Jewish Student Fellowship 1,2,3, Vice-President 4; Society Of Sciences 1,2,3,4; Hazing Committee 2

SUSAN HOLLINGER
Clear View Farm, Hanover, Pa.
B.A., Sociology
Zeta Tau Alpha 1,2,4, Ritual Chairman 3; Panhellenic Council 4; Intramural Volleyball 2, Basketball 2; Women's House Council 1, Secretary 2, President 3,4; Class Vice-President 3,4; Inter-Organizations Council 3; Campus Life Committee 3; Theta Chi Dream Girl 2; Homecoming Court 2,3,4; Student Advisor 3; Hazing Committee 2; Dean's List 2, Honorable Mention 3; Washington College Alumni Medal 2

Picture
Not Available

GORDON NEWSOM JARMAN, JR.
3131 Guilford Ave., Balto., Md.
B.S., Biology

MALINDA JO LASATER
6 Gla-Mar Dr., Bridgeton, N. J.
B.A., English
Alpha Chi Omega 1,4, Social Chairman 2, Co-Rush Chairman 3; Panhellenic Council 3; Intramural Basketball 2; Cheerleading 1,2,3,4; Pegasus Staff 2,3; Elm Staff 2; Washington Players 1,2,3, Secretary 4; Student Education Association 4; Chorus 2; Alpha Psi Omega 2,3,4

MARGARET CHRISTOPHER JONES
301 S. Washington St., Easton, Md.
B.A., History
Canterbury Club 3,4; Student Education Association 3, President 4; International Relations Club 3,4; Chorus 3; Women's House Council Social Committee 4; Library Aid 4

ARTHUR EMMETT LEITCH, JR.
Upper Marlboro, Md.
B.A., Philosophy
Theta Chi 3, Vice-President and President 4

Picture
Not Available

STEPHEN BARRY LEVINE
42 Burton Ave., Bethpage, N. Y.
B.S., Chemistry
Phi Sigma Kappa Social Member 4; Varsity Tennis 2,3,4; Intramural Football 1,2,3,4, Soccer 1,2,3,4, Basketball 1,4; Badminton 2; Softball 1,3,4, Tennis 3,4, Volleyball 2; Student Senate Representative 1,2,4, Vice-President 3; Judiciary Board 3,4; Class President 4; Jewish Student Fellowship 1,2,3,4; Society of Sciences 1,3, Vice-President 4; International Relations Club 2; Student Advisor 2,3,4; Varsity Club 3,4; Dean's List Honorable Mention 1,3; Baurice Fox Medal 2; Who's Who in American Colleges and Universities 4; Omicron Delta Kappa 4

ANNE ELIZABETH LOVELL
Jefferson, Md.
B.A., English
Intramural Volleyball, Basketball; Elm Typist 3, Typist and Proof-Reading Director 4; Wittenburg Club Treasurer 2, Secretary 3; Chorus 2,3,4; Chamber Group 2; Student Education Association Secretary 4

VIRGINIA LEE LUSSIER
100 Collins Ave., Sayville, N. Y.
B.A., Political Science
Intramural Volleyball 1,2,3,4, Basketball 1,2,4, Badminton 1,2,4, Archery 2, Point Award 1; S.G.A. Social Committee 4; Pegasus Staff 1,2; Washington Players 2,3,4; Canterbury Club 1, Vice-President 2,3, President 4; Inter-Faith Council 2; Student Education Association 1,4, Secretary 2,3; International Relations Club 2,3,4; Chorus 1,2,3,4; Student Advisor 3,4; Hazing Committee 2; Women's House Council Social Chairman 4; Student Life Committee 3; Inter-Organizations Council 3; Dean's List Honorable Mention 2,3

RICHARD BRUCE McCOMMONS
Magnolia, Md.
B.A., Psychology
Intramural Soccer 3,4, Softball 3,4, Volleyball 4, Football 4; Elm Staff 1,3,4; Chorus 1

HOLT L. MARCHANT, JR.
Rugby Hall, Arnold, Md.
B.A., Math
Intramural Football 1,2; Student Senate Representative 1,2,3; Elm Advertising Manager 2; Canterbury Club 1,2,3,4; Middle States Evaluation Committee 2,3; Dean's List 3

WALTER ARTHUR MARSCHNER
Highland Dr., Richboro, Pa.
B.A., Psychology
Varsity Cross Country 2; Elm Staff 2, Assistant Editor 3,4; Debate Club 3; Wittenburg Club 2,3,4; Senate Constitution Committee 3

FRANCES DEE MARSHALL
Trappe, Md.
B.A., Math
Student Education Association 4

NANCY ELLEN MATTHEWS
Princess Anne, Md.
B.A., English
Alpha Chi Omega 1,2, Recording Secretary 3, Second Vice-President 4; Intramural Volleyball, Basketball, Badminton; Honorary Varsity Volleyball 2,3,4, Basketball 1,2,3,4; G.I.A.A. Board 3, President 4; Pegasus Girls' Sports Editor 3; Elm Staff 2; Washington Players 2,3,4; Women's House Council 2; Most Valuable Player Award 4

JULIANN HELENE MELLI
17 N. Ormond Ave., Havertown, Pa.
B.A., English
Zeta Tau Alpha 1,2, Secretary 3, Vice-President 4; Intramural Volleyball 1,2, Basketball 1,2; Cheerleading 1,2,3,4; Student Senate Representative 4, Social Chairman 4; Elm Staff 1; Student Education Association 3,4; Student Advisor 2,3; Hazing Committee 2; Newman Club 1,2,3,4; Best Pledge Award 1; Dean's List Honorable Mention 1

JUDITH LEAH MILLER
306 Bar Harbor Rd., Pasadena, Md.
B.A., English
Alpha Chi Omega 1,4, Corresponding Secretary 2, Warden 3; Intramural Volleyball 2; Class Social Chairman 2; Secretary 3,4; Homecoming Court 1,3,4; Student Education Association 4; International Relations Club 3,4

JAMES MORRIS MULLEN
7001 York Rd., Balto. 12, Md.
B.A., Economics
Lambda Chi Alpha Pledge 3; Intramural Football 1, Soccer 1,2,4; Student Senate Representative 3; Elm Staff 4, Layout Editor 2,3; Class Treasurer 2; Wesley Club 1; Student Advisor 3,4; Hazing Committee 2; Dean's List 3

MARY KATHERINE O'MELVENY
R.D. #2, Emmitsburg, Md.
B.A., Political Science
Alpha Omicron Pi 1,4, Historian 2, President 3; Panhellenic Council 3; Intramural Volleyball 1,2,3, Badminton 1,2,3,4; Elm Staff 1; Mt. Vernon Literary Society 4; International Relations Club 3; Chorus 1,2; Dean's List 3, Honorable Mention 2

BONNIE MARIE ORRISON
3709 Edmondson Ave., Balto. 29, Md.
B.S., Chemistry
Intramural Basketball 2,4, Volleyball 2,3; Wesley Foundation Publicity Chairman 2, Secretary 3,4; International Relations Club 3; Society of Sciences 3,4; Bridge Club 4; Student Advisor 3; Dean's List 2, Honorable Mention 2,3; Zeta Tau Alpha Foundation Award 4; Burchinal Scholarship 3,4; Junior-Senior Grant 4

THOMAS STERLING OSMANSKI
8208 Bullneck Rd., Balto. 22, Md.
B.S., Physics
Phi Sigma Kappa 2, Inductor 3,4; Varsity Soccer 3,4; Varsity Club 4; Intramural Softball 1,2,3,4, Volleyball 1,2,3,4, Basketball 1,2,3,4, Soccer 1,2; Student Senate Public Relations Chairman 3; Washington Players 1,4; Chorus 1,2; Society of Sciences 3; Hazing Committee 2

EVA ELAINE PENKETHMAN
1303 New York Ave., N. Wildwood, N. J.
B.A., English
Alpha Chi Omega 1,4, Treasurer 2, Scholarship Chairman 3; Intramural Volleyball 1,2,3,4, Basketball 1,2, 3,4; Honorary Varsity Basketball 2; Pegasus Staff 1,3; Elm Staff 1, Associate Editor 2; Washington Players 2,3,4; Women's House Council 2, Vice-President 3; Canterbury Club Vice-President 1; Student Education Association 1,2,3; Chorus 2; Fine Arts Building Committee; Cinema Arts Club; Dean's List 3,4, Honorable Mention 1,2; Sigma Sigma Omicron 4

CYNTHIA BROCKWAY PATIN
R.D. #2, Phoenixville, Pa.
B.A., English
Zeta Tau Alpha 1,2, Rush Chairman 3, President 4; Panhellenic Council 2,3,4; Intramural Badminton 2,3, Volleyball 1,2,3,4, Basketball 1,2,3,4; Cheerleading 1,2,3,4; Women's House Council 1,2; Hazing Committee 2

MICHAEL LEWIS PERNA
10204 Pierce Dr., Silver Spring, Md.
B.A., History
Phi Sigma Kappa Pledge 1,2; Intramural Football 2, Soccer 1,2,3,4, Volleyball 3; Mt. Vernon Literary Society 1; Washington Players 2,3; Wesley Foundation 1, Treasurer and Delegate to Youth Conference 2; International Relations Club 1, Vice-President 2,3; S. G.A. Homecoming Committee 2, Delegate to Disarmament Conference Swarthmore College 3; William James Forum 4; Chorus 2

ROBERTA PETERS
312 Stafford Dr., Catonsville 28, Md.
B.A., Sociology
Alpha Chi Omega 1,2, Social Chairman 3, Rush Chairman 4; Intramural Volleyball 1, Basketball 1,2,3,4; Honorary Varsity Honorable Mention Basketball 2; G.I.A.A. Board 3,4; Pegasus Features Editor 3

HOPE DIANE PHILLIPS
Sheppard Lane R.D. #2, Ellicott City, Md.
B.A., English
Judiciary Board 4; Student Education Association 4; Chorus 1,2,3; Recorder Ensemble; Homecoming Decorations Committee; Women's House Council Social Committee

ROBERT LARRY RECK
15 N. Church St., Westminster, Md.
B.A., Math
Kappa Alpha Order 3,4; Varsity Soccer 3,4; Baseball 2,3,4; Intramural Soccer 1,2, Softball 1, Basketball 2,3,4, Volleyball 1,2,3,4; Varsity Club 3,4; All South Soccer 3; Baseball Most Valuable Player 3,4; Second Team Mason Dixon 2,3; Second Team Middle Atlantic Southern Division Baseball 3

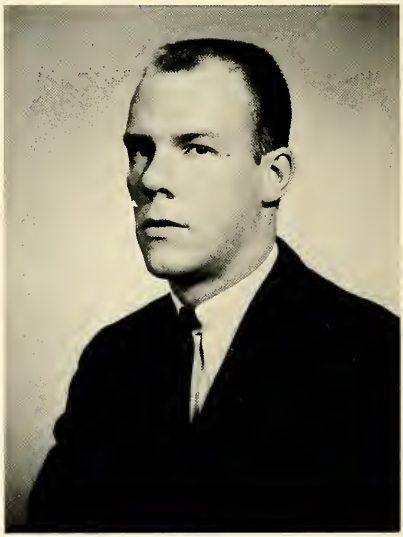

MARGARET JEAN ROSS
504 Walnut St., Pocomoke, Md.
B.S., Biology
Alpha Chi Omega 1,2,3,4; Cheerleading 1,2; Judiciary Board 4; Panhellenic Council Treasurer 2; Secretary 3; International Relations Club 2; Student Advisor 2,3; Dean's List

ANN RUHNKA
Quaker Neck, Chestertown, Md.
B.A., English
Intramural Basketball; Honorary Varsity Basketball 4; Mt. Vernon Literary Society 4

ELISE ANN RUEDI
5214 Augusta St., Wash. 16, D. C.
B.A., Political Science
Alpha Chi Omega 1,2, Scholarship Chairman 3, President 4; Panhellenic Council 3, Vice-President 4; Intramural Badminton 2, Archery 2, Volleyball 1,2; Student Senate Secretary 3,4; Judiciary Board 3,4; Pegasus Art Editor 3; Mt. Vernon Literary Society 4; Washington Players 1,2,3,4; Class Secretary 2; International Relations Club 1,4, Secretary 2,3; Halloween Court 1; Homecoming Court 2,4, Queen 3; Chairman Homecoming Decorations Committee 2,3; Campus Life Committee 3; Student Advisor 4; Dean's List 2,3; Sigma Sigma Omicron 3,4; Alpha Psi Omega 2,3,4; Who's Who in American Colleges and Universities 4

KENNETH EMIL SCHECK
69 Riverview Rd., Jersey City, N. J.
B.A., History
Kappa Alpha Order 2,3, Corresponding Secretary 4; Varsity Baseball 1,2; Intramural Basketball 1,2,3,4, Soccer 1,2,3,4, Softball 3,4; Judiciary Board 3,4; Student Advisor 3; Hazing Committee 2

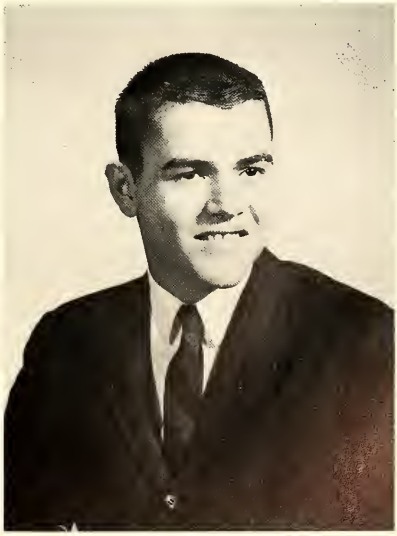

FREDERICK WILLIAM SIELING
Snow Hill, Md.
B.A., Economics
Elm Circulation Manager 3; Canterbury Club 1; Dean's List Honorable Mention 4

EARLENE FRANCES SULIN
4813 Pennington Ave., Balto. 26, Md.
B.S., Biology
Intramural Volleyball 1,4; Women's House Council 2,3; Washington Players 1; Newman Club 4; Society of Sciences 3,4; Cinema Arts Club 3; Student Education Association 4; Student Advisor 2,3; Proctor 2,3

MARY LOUISE SUTER
Odenton, Md.
B.A., English
Intramural Volleyball 1,2,4, Basketball 1,4; Badminton 4, Archery 2; Elm Staff 1,4, Managing Editor 2; Women's House Council 2,3; Newman Club 1,2; International Relations Club 1; Student Education Association 4; Student Advisor 3; Hazing Committee 2

PATRICK AVILA THOMAS
5011 Garfield St., Wash., D.C.
B.A., History
Intramural Soccer 4; Mt. Vernon Literary Society 1, 2,3,4; International Relations Club 1,2, President 3, Vice-President 4; Cinema Arts Club 3,4; Somerset Dormitory Council Chairman 4

LESLIE PRINCE USILTON
Water St., Chestertown, Md.
B.A., English

DENNIS E. VAUGHT, JR.
Chesapeake Rd., Aberdeen, Md.
B.S., Physics
Varsity Track I,2,3, Cross-Country 2; Society of Sciences 4; Dean's List Honorable Mention 1,4

Picture
Not Available

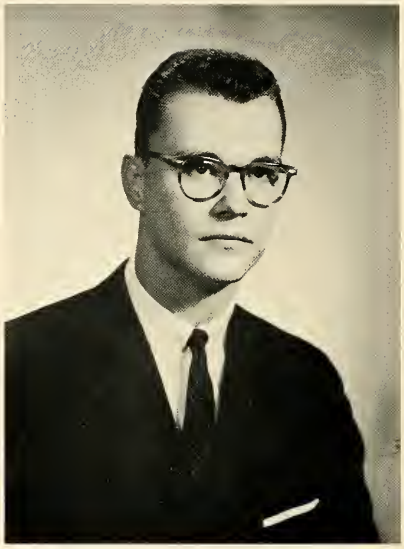

TOMMY R. WESSELLS
602 Walnut St., Pocomoke City, Md.
B.A., Psychology
Kappa Alpha Order 2,3,4; Varsity Baseball 1; Intramural Basketball 3,4; Softball 2,3,4, Volleyball 3; Wesley Club 1,2; Student Advisor 3

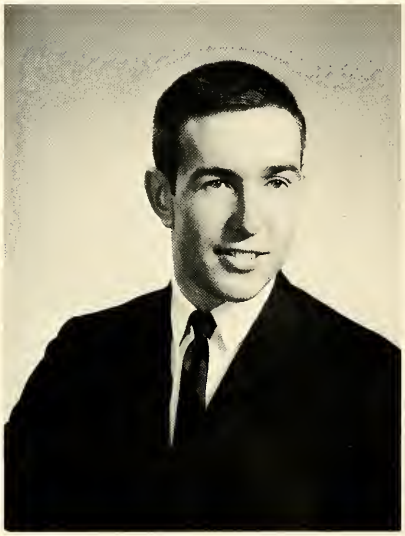

GRAYDON ARTHUR WETZLER
173 80th St., Stone Harbor, N. J.
B.A., Math
Kappa Alpha Order 3,4; Varsity Track 3,4, Basketball 1,2,3,4; Intramural Football 1, Softball 3,4; Varsity Club Vice-President 3, President 4; Basketball Most Valuable Player 4; Dean's List 3

LYNNDA LEE WHITLOCK
R.D. #1, Jefferson, Md.
B.A., English
Intramural Volleyball 2; Pegasus Staff 4; Class Social Chairman 3; Student Education Association Treasurer 4; Student Advisor 2

Senior Informals . . .

Class Officers

L. to R.: Judy Miller, Secretary; Steve Levine, President; Sue Hollinger, Vice-President; Andrea Arnaud, Treasurer.

After four years, seniors are adept at finding ways to avoid tests.

M. C. Tom Osmanski offers another great bargain at the annual senior auction.

Seniors and Alumni enjoy country-club living on Graduation Eve.

The
Milestone
Day, ...

A
Day
of
ending, ...
and
a
day
of
commencement, ...

GRADUATION.

The Baccalaureate . . .

The Commencement Address . . .

Dr. Loren C. Eiseley, of the University of Pennsylvania delivers the Commencement Address.

and the conferring of Degrees . . .

Dee Marshall, A.B.

Two
New
Bachelors . . .

Earline Sulin, B.S.

The conferring of Honorary Degrees . . .

To John H. Hessey, the degree of Doctor of Laws . . .

To Loren C. Eiseley, the degree of Doctor of Humane Letters . . .

and to Arthur Hobson Dean, the degree of Doctor of Humanities.

. . . And, with the presentation of Awards . . .

CLARK-PORTER MEDAL: Lisa Ruedi

GEORGE WASHINGTON MEDAL AND AWARD, SADLER AWARD, and a GOLD PENTAGON AWARD: Bud Andrew

HILDENBRAND MEMORIAL MEDAL: Elaine Penkethman

ZETA TAU ALPHA AWARD:
Judy Clayton

WILLIAM HOWELL AWARD:
Sue Hollinger

HENRY G. SIMPERS ATHLETIC AWARD:
Robert Reck

SENIOR WOMEN'S ATHLETIC AWARD:
Nancy Matthews

SOCIETY OF SCIENCES MEDAL:
Bonnie Orrison

SOCIETY OF SCIENCES CERTIFICATE OF MERIT:
Roy Ans

ALUMNI CITATION:
Robert K. Crane, '42

. . . The Class of
June 1963
Becomes . . .

HISTORY.

ADVERTISERS

The Staff of the 1963 Pegasus gratefully acknowledges the advertisers — both commercial & patron — whose names appear in this section.

Without their help, this book would have never attained fruition.

QUEEN ANNE'S
Bowling Lanes

TEN PINS - DUCK PINS
SNACK BAR

Compliments
of

WASHINGTON COLLEGE
BOOK STORE

TASTEE-FREEZ

Rt. 213

Chestertown, Md.

Compliments of

ZETA TAU ALPHA

FOX'S
DEPARTMENT
STORE

HIGH STREET

CHESTERTOWN

Compliments of

Washington College
Snack Bar

Chestertown Pharmacy

"Professional Pharmacist"

High Street
Chestertown, Md.

Towne Stationers

Underwood Agency

Typewriters-Adding Machines

Sales — Service-Rental

FAMILY SHOE STORE

"We carry Bass Weejuns"

Chestertown, Md.

BETTIE RUTH

BEAUTY SALON

778-0898-Chestertown

TODD'S

Furniture Store, Inc.

complete line of furniture, floor coverings, electrical appliances, and house furnishings.

112 S. Cross St.
Chestertown, Md.

DON KELLY

Chevrolet-Buick, Inc.

Buick & Chevrolet
Sales and Service

778-1922-Chestertown

"On High Street"

THE YARDSTICK

Chestertown Maryland

Don T. Falls

RADIO, TELEVISION, APPLIANCES

"Quality Sales and Service"

Chestertown

Townsend, Kane & Co., Inc.
Insurance

"Insure & be sure . . ."

Chestertown

COOPER'S HARDWARE STORE

778-2414

"Only the Best"

Chestertown

THE RENDEZVOUS BEAUTY SALON

778-0540

209 High St.

Chestertown, Maryland

BEST WISHES TO
THE

SENIOR CLASS

from

ALPHA CHI OMEGA

LOMBARDO'S
SUB SHOP

778-3277

"the place to go for the food
you know"

Chestertown

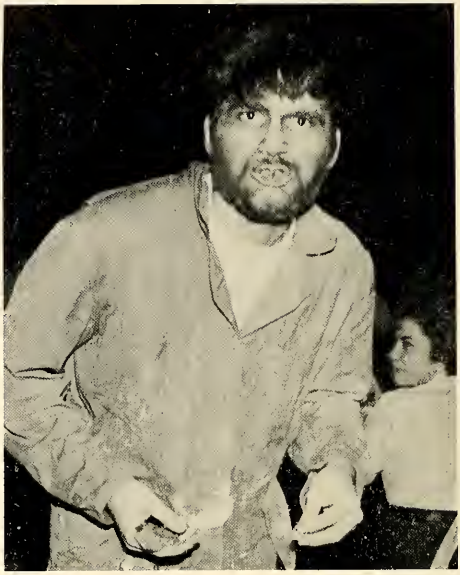

**"Sir? . . . What do you use
for stomach distress?"**

FINE JEWELRY

ROBERT L. FORNEY

Cross Street

FOX'S
FURNITURE
STORE

**High Street
Chestertown**

ANTHONY'S
FLOWERS

"Say It With Flowers"

Chestertown

SARONY
STUDIO

1316 WALNUT STREET
Philadelphia 7, Pa.

PEGASUS

OFFICIAL PHOTOGRAPHER

The Yarmouth Shop

Chestertown

Compliments of

ALPHA
OMICRON
PI

Compliments of a Friend

Stam's Drugstore

"In the block with the town clock"

High Street-Chestertown

BEST WISHES TO THE

CLASS OF 1963

the pegasus

Compliments of

PHI SIGMA KAPPA

PATRONS

Mr. and Mrs. Leland Achorn
Mr. and Mrs. King E. Adkins
Mr. and Mrs. David T. Agens
Mr. and Mrs. Lawrence Alexander
Mr. Kenneth Alexander
Mr. and Mrs. Jerome Amos
Mr. and Mrs. Ormond Andrew
Mr. and Mrs. L. L. Andrews
Miss Julie Andrews
Mr. Leo Ans and Roy
Mr. and Mrs. R. H. Autenreith
Mr. and Mrs. W. H. Baetzner
Mr. and Mrs. E. C. Barnes
Dr. and Mrs. John F. Bauer
Mr. and Mrs. John S. Bayley
Dr. and Mrs. E. G. Beacham
Mr. and Mrs. George H. Beaudry
Mr. Earl S. Bittinger
Mr. and Mrs. George Bliven
Mr. and Mrs. I. F. Blumenfeld
Mr. Claus Bolten
Mrs. Sedwick Bowen
Mr. and Mrs. Richard Boyd
Mr. and Mrs. Joseph Bragg
Mr. and Mrs. Leopold Bridge
Dr. and Mrs. C. E. Brown
Miss Penny Brown
Mr. and Mrs. R. T. Brown
Mr. and Mrs. Sterling Caler
Mr. and Mrs. Samuel Clapper
Mr. and Mrs. Milton Cohen
Mr. A. B. Coker
Mr. and Mrs. Nathaniel Cole
Mr. and Mrs. Donald Coleman
Mr. and Mrs. V. L. Collins
Mr. Bill Collins
Mr. and Mrs. J. P. Cridler
Mr. and Mrs. J. E. Curley
Mr. and Mrs. R. J. Davidson
Mr. and Mrs. W. R. Davis
Miss Marylyn Davis
Mr. and Mrs. Manuel Davis
Mr. and Mrs. V. E. Davison
Mr. Francis R. DelPriore
Mr. and Mrs. Ralph Derby
Mr. Earnest Debelius and Jeff
Dr. Edward C. Dobbs
Mrs. Marie E. Dreisch
Mr. and Mrs. John T. Dressel
Mr. and Mrs. Frank H. Durkee, Jr.
Dr. and Mrs. Arnold Eichert
Dr. and Mrs. Leon Eisenbud
Mr. and Mrs. Jack Erlach
Mrs. Esther R. Evans
Mr. and Mrs. F. H. Everett
Mr. Madison Felt and Cammy
Mr. and Mrs. Daniel Fisher
Mr. and Mrs. J. E. Flynn
Mr. and Mrs. J. J. Gannon
Dr. and Mrs. W. H. Gaumnitz
Mr. and Mrs. V. D. Gavin
Mr. Richard D. George, Sr.
Mr. and Mrs. George Gettman
Dr. and Mrs. Daniel Z. Gibson
Mr. and Mrs. L. E. Goetzke
Mr. and Mrs. Max Goodman
Mr. Milton Gootblatt
Mr. George G. Graves
Mr. and Mrs. Matthew Griffith
Mr. and Mrs. George Guman
Mr. and Mrs. George Gutman
Mr. Lawrence Hahn
Mr. and Mrs. Leeman Haines
Mrs. Hazel Hardesty
Mr. and Mrs. Kurt Harries
Mr. Edgar R. Harrington
Mr. and Mrs. Norwood Hastings
Dr. and Mrs. Robert C. Helm
Mr. Merrill H. Henderson
Mr. and Mrs. Conrad Himmer, Jr.
Mr. Jesse J. Hinson, Sr.
Mr. and Mrs. Eugene Hodges
Mr. and Mrs. Harry Hollander
Mr. and Mrs. John S. Hollinger
Miss Susan Hollinger
Mr. and Mrs. Samuel Honigstock
Dr. and Mrs. Benjamin Hunningher
Mr. Henry Israel
Mr. and Mrs. J. R. Jaeger
Mr. and Mrs. Gordon Jarman
Mr. Ira F. Jones
Mr. Morris C. Jones
Mr. and Mrs. Stephen Kaminsky
Mr. and Mrs. A. B. Kaper
Mr. and Mrs. Donaldson Kelly
Mr. and Mrs. Raymond King
Mr. and Mrs. Henry Kosek
Mr. Harold S. Lawson
Mr. and Mrs. E. J. Lennon
Mr. and Mrs. J. R. Lovell
Mrs. Lillian Lussier
Mr. and Mrs. W. H. McCauley
Mr. and Mrs. W. H. McCommons
Mr. and Mrs. Gerald McKelvey
Mr. Mac McKelvey
Mr. and Mrs. D. H. McMahan
Mr. and Mrs. G. V. Maggee
Mr. and Mrs. J. W. Malone
Dr. and Mrs. L. D. Manogue
Mr. and Mrs. H. L. Marchant, Sr.
Mr. and Mrs. Joseph Marrus
Mr. and Mrs. W. K. Marschner
Mr. H. Robert Mathwick
Mr. and Mrs. Vincent Mattiace
Mr. Frank Mattiace
Mr. and Mrs. W. J. Maxwell
Mr. and Mrs. J. Melli and Julie
Mr. and Mrs. Morris Miller
Dr. and Mrs. Isaac Miller
Mr. and Mrs. J. C. Milley
Miss Joan Milley
Mrs. Alberta Morgan
Mr. Crossett Morgan
Mr. and Mrs. George M. Mullen
Mrs. Ruth M. Mullin

PATRONS

Mr. and Mrs. John D. Mumford
Mr. and Mrs. R. H. Natwick
Dr. and Mrs. R. S. Oakey
Miss Sarah Oakey
Mr. and Mrs. G. W. Oakley
Mr. and Mrs. James O'Kane
Mr. and Mrs. David Oliver
Dr. and Mrs. R. C. Orrison
Mr. and Mrs. Harry Pappas
Miss Mary Ethel Pappas
Mr. and Mrs. F. P. Parker
Mr. J. I. Patin
Mr. and Mrs. Roy Patterson
Mr. and Mrs. A. W. Paugh
Miss Peggy Paugh
Mr. and Mrs. Charles Paxson
Mr. and Mrs. Robert Penkethman
Mr. Harold R. Phillips
Mr. and Mrs. W. W. Pleasants
Mr. and Mrs. Henry C. Poole
Mr. Harry L. Reck
Mr. Benjamin Regelman
Mr. and Mrs. J. L. Reid
Mr. and Mrs. H. K. Reynolds
Mr. Clarence H. Rice
Mr. and Mrs. E. H. Riecks
Mr. and Mrs. J. F. Rinaldi
Mr. Hugh J. Ripper
Mr. E. R. Rittmeyer
Mr. and Mrs. A. A. Roff
Mr. and Mrs. John Romanik
Mr. and Mrs. Arthur Rosenzweig
Mr. and Mrs. J. A. Ruedi
Mr. Fred M. Sanborn
Mr. and Mrs. E. V. Scheck
Mr. and Mrs. Clifton Schemm
Mr. and Mrs. L. G. Schrader
Mr. and Mrs. Robert G. Schuck
Mr. Julius Schwartz
Mr. and Mrs. James T. Scott
Mr. Carroll H. Seeley, Jr.
Mr. Norman M. Shannahan, Sr.
Mr. and Mrs. G. R. Shipway, Sr.
Mr. and Mrs. W. P. Short
Mr. and Mrs. F. W. Sieling
Mr. and Mrs. H. A. Smith and Kim
Dr. and Mrs. Joseph Spector
Mr. and Mrs. Simon Stein
Mr. and Mrs. Manuel Stevens
Gen. and Mrs. J. D. Stevens
Mr. and Mrs. T. R. Stewart
Mr. and Mrs. F. H. Strawbridge
Mr. W. F. Striedick
Mr. and Mrs. R. H. Strong
Mr. and Mrs. G. C. Sykes
Dr. and Mrs. J. L. Trone
Mr. and Mrs. L. A. vanGulden
Mr. and Mrs. T. N. Vultee
Mr. and Mrs. F. A. Weiss
Mr. and Mrs. G. K. Wetzler
Mr. and Mrs. F. B. Wildman
Mr. and Mrs. B. M. Wilmer
Mr. and Mrs. Robert Wolfe
Mr. and Mrs. W. J. Yoeckel

WASHINGTON COLLEGE

STUDENT DIRECTORY

Student Directory

DORIS L. ABEL
4452 Scotia Road
Baltimore, Maryland

IRVIN D. ABELMAN
17406 Philomene St.
Allen Park, Michigan

BONNIE R. ABRAMS
Box 150, Benson-East Apt.
Jenkintown, Pa.

SUSAN K. ACHORN
406 Lakewood Drive
Milford, Delaware

MERLE E. ADKINS
LaPlata, Maryland

MARGARET E. AGENS
34 Afterglow Ave.
Montclair, New Jersey

KENNETH ALEXANDER
41-22 171st St.
Flushing, New York

EILEEN C. ALTOBELL
99-07 204th St.
Hollis, New York

CHARLES AMOS
Box 81
Bel Air, Maryland

JULIE S. ANDREWS
26 Grove St.
Madison, New Jersey

DAVID L. AUTEN
95 Norman Circle
Stratford, Conn.

RONALD AUTENRIETH
141 Bowden Road
Cedar Grove, New Jersey

SYLVIA AYERS
90 Wellington Drive
Stamford, Connecticut

HARRY G. BAKER
300 Deanhurst Ave.
Camp Hill, Pa.

JEREMIAH G. BAKER
1341 Hill Street
Suffield, Connecticut

PAMELA F. BAKER
316 Worthington Road
Towson, Maryland

RODNEY C. BARKHURST
112 E. Water Street
Oakland, Maryland

NORMAN F. BAUER
RFD # 1, Box 58
Edgewood, Maryland

FREDERICK W. BAUMAN
727 Summerlea Street
Pittsburgh, Pennsylvania

JENNIFER BAXTER
13 Laughlin Lane
Philadelphia, Pa.

JOYCE C. BEACHUM
710 Thornwood Court
Towson, Maryland

SARA H. BEAUDRY
Old Well Road
White Plains, New York

MARK J. BECCIA
East Ridge Drive
Middlebury, Connecticut

STEVE H. BEISPIEL
1 Tennis Court
Brooklyn, New York

ELLEN H. BENSON
4819 Davidson Road
McLean, Virginia

PATRICIA A. BITTINGER
124 N. Stephen Place
Hanover, Pa.

JEFFREY S. BLITZ
9 N. Granville Ave.
Margate, New Jersey

LUCINDA J. BLIVEN
7 Canterbury Drive
Ramsey, New Jersey

LAWRENCE H. BLUMENFELD
3601 Phillips Drive
Pikesville, Maryland

JOHN B. BODDIE
4325 Leland Street
Chevy Chase, Maryland

SUSANNE C. BOLTEN
92 Hanford Drive
Fairfield, Connecticut

ELLIOTT M. BORDEN
74 Holster Road
Clifton, New Jersey

MYRTIE M. BOZMAN
Route # 3
Princess Anne, Maryland

KAREN L. BRAGG
3411 Dunhaven Road
Dundalk, Maryland

RONALD D. BRANNOCK
Virginia Avenue
Cambridge, Maryland

JACQUELYN L. BREGEL
533 Wilton Road
Ellicott City, Maryland

ALFRED J. BRIDGES
1114 Yardley Road
Cherry Hill, New Jersey

PRISCILLA B. BROWN
1228 Arwyn Lane
Gladwyne, Pennsylvania

HELEN A. BULLOCK
126 Pennsylvania Avenue
Avondale, Pennsylvania

FREDERICA A. BUNTING
RFD Box 1084
Upper Marlboro, Maryland

Student Directory

RODERIC W. BURNHAM
524 Highland Ave.
Upper Montclair, N. J.

SYLVIA F. BUSHONG
139 E. Biddle Street
West Chester, Pa.

BARBARA A. BUTZ
210 W. Seminary Ave.
Lutherville, Md.

CAROLE R. BYER
3018 Liberty Parkway
Baltimore 22, Maryland

SHARON E. CARNEY
941 Elmridge Avenue
Baltimore, Md.

JOSEPH N. CARUSO
1418 Lower Road
Elizabeth, New Jersey

WILLIAM F. CASS
210 S. Church Street
Quarryville, Pa.

GEORGE C. CHARUHAS
707 Sylvan Avenue
Cumberland, Maryland

ROBERT Y. CLAGETT
Upper Marlboro, Maryland

JANE A. CLAPPER
Box 360, RFD # 3
Joppa, Maryland

BETTY L. CLOUGH
238 Hunter Avenue
N. Tarrytown, N. Y.

WILLIAM R. COFFEL
20-30 Seagirt Avenue
Far Rockaway 90, N. Y.

KENNETH S. COHEN
1472 Cleveland Ave.
East Meadow, New Jersey

NORMAN H. COHEN
3022 W. Garrison Ave.
Baltimore, Maryland

JOHN L. COKER
Route 2, Box 47
Edgewater, Maryland

ANITA L. COLE
29 Chestnut Avenue
Patchogue, New York

BARBARA S. COLES
517 Walnut Lane
Swarthmore, Pa.

WILLIAM T. COLLINS
3542 Lynne Haven Drive
Baltimore 7, Maryland

JOHN A. CONKLING
6011 Sycamore Road
Baltimore, Maryland

GLENWOOD D. CONNER
Prince Frederick, Md.

RUSSELL H. COOK
708 Wayside Avenue
Easton, Maryland

ELWYN E. COOPER
214 S. Washington Street
Snow Hill, Maryland

BARBARA E. COX
605 St. Francis Road
Baltimore, Maryland

CHARLES HURLEY COX
3007 Shannon Drive
Baltimore, Maryland

CAROLYN S. CRIDLER
5910 Fenwick Avenue
Baltimore, Maryland

JOHN L. CURLEY
Leonardtown, Maryland

JOHN B. DALY
Quantico Rd., Rt. 5
Salisbury, Maryland

VIRGINIA L. DAUGHERTY
1012 Leeds Avenue
Baltimore, Maryland

MARY ANNE DAVIDSON
209 Newburgh Ave.
Catonsville, Maryland

CHARLES P. DAVIS
19 Boone Trail
Severna Park, Md.

LUCRETIA K. DAVISON
114 Post Road
Aberdeen, Maryland

HAROLD K. DELL III
1006 W. Lake Avenue
Baltimore, Maryland

JAMES S. DELPRIORE
9517 Hammett Parkway
Norfolk, Virginia

NANCY S. DEMPSTER
7714 Greenview Terrace
Towson, Maryland

BARBARA M. DERBY
59 Highland Street
Salem, Massachusetts

NICHOLAS DISTEFANO
128 S. Main Street
Glassboro, N. J.

RICHARD H. DIANICH
Rt. 1
Newark, Del.

DIANA DIBBLE
19 Lynwood Road
Scarsdale, New York

JEFFREY P. DIBELIUS
199 Meadowbrook Road
Garden City, New York

ALEXANDER COLCLOUGH DICK
Chestertown, Maryland

LIZETTE R. DIETRICH
949 N. Hill Road
Baltimore, Maryland

SALLY M. DOBBS
716 Hunting Place
Baltimore, Maryland

SUE A. DONALDSON
Waterloo Road
Ellicott City, Maryland

FORREST R. DOUPNIK
209 W. Federal St.
Snow Hill, Md.

JOHN M. DOVE
Wild Rose Shores
Annapolis, Maryland

PATRICIA M. DOWD
55 Plymouth Road
Plandome, N. Y.

DAVID M. DRESSEL
9529 Kirby Road
Behtesda, Maryland

FRANK H. DURKEE III
22 Charlcote Place
Baltimore, Maryland

ELLEN S. EHALT
43 Nassau Boulevard
Garden City, New York

NANCY V. EICHERT
2847 Lincoln Street
Hollywood, Florida

ALLAN D. EISEL
41 W. Main Street
Frostburg, Maryland

ROBERT E. EISENBUD
3 Lawson Lane
Great Neck, New York

ROBERT S. ENGLESBERG
123 Knollwood Road
Rockville Centre, N. Y.

CHERYL E. ERLACH
147 Circle Avenue
Indian Head, Maryland

DEBORAH H. EVANS
STARKE M. EVANS
1700 Marymount Road
Silver Spring, Md.

RICHARD H. EVANS
3010 Second Ave.
Baltimore 34, Md.

FRANKLIN H. EVERETT
Church Hill, Maryland

ROBERT C. EVERETT
Millington, Maryland

CAROLE A. FAHERTY
45 Buttonwood Street
Lambertville, N. J.

CAMMY J. FELT
11 Cove Road
Huntington, New York

THOMAS J. FINNEGAN
62 Midland Avenue
Glen Ridge, New Jersey

GAIL E. FISHER
208 Hazelcroft Ave.
New Castle, Pa.

JOHN E. FLYNN
Upper Marlboro, Md.

Student Directory

ALTA ANN FOCHT
Upper Ferry Estates
Salisbury, Maryland

HOWARD B. FOSLER
6702 Canongate Road
Baltimore, Maryland

JAMES C. FRANCIS
7411 Foster Street
District Heights, Maryland

EUGENE M. FUSTING
4328 N. Charles Street
Baltimore, Maryland

W. GLEN GAUMNITZ
5720 Oregan Avenue, NW
Washington, D. C.

VICTOR C. GAVIN
2219 Kentucky Ave.
Baltimore, Maryland

MARY E. GAWRONSKI
66 Sumner Place
Buffalo, New York

MICHAEL W. GEORGE
114 Glider Drive
Baltimore, Maryland

RICHARD D. GEORGE
55 Summit Ave.
Tappan, New York

JUDITH E. GETTMAN
7102 Wardman Road
Baltimore, Maryland

MARY L. GIBSON
Chestertown, Maryland

PATRICIA GODBOLT
905 Craten Road
Norfolk, Virginia

CAROL F. GOETZKE
2237 E. Jefferson St.
Baltimore, Maryland

GOMA GOODMAN
2605 Steele Road
Baltimore, Maryland

STEPHEN A. GOOTBLATT
3280 Rochambeau Ave.
New York, New York

JUDITH C. GREEN
10 Illinois Avenue
Bronxville, New York

BARBARA M. GUMAN
343 Hollister St.
Stratford, Conn.

WILLIAM S. GUTMAN
44 Waterford Lane
Stamford, Conn.

RUTH E. HAINES
127 Holmes Avenue
Darien, Conn.

VAUGHAN A. HARDESTY
636 Houston Avenue
Takoma Park, Md.

STEPHEN G. HARPER
11 Bemis Road
Wellesley, Mass.

DONNA E. HARRIES
28 Mansion Drive
Topsfield, Mass.

EDGAR D. HARRINGTON
504 Cedar Ave.
Allenhurst, N. J.

HAYDON M. HARRISON
611 Donahue Court
Falls Church, Virginia

RUSSELL P. HASTINGS
262 Tyler Avenue
Salisbury, Maryland

JUDITH D. HEATH
725 Harding Avenue
Williamsport, Pa.

SALLY A. HENDERSON
Quechee, Vermont

WILLIAM M. HESSON
84 Chatham Road
Ellicott City, Md.

HENRIETTA HIMMER
1329 W. 42nd St.
Baltimore, Md.

GUY W. HINEBAUGH
Oakland, Maryland

JESSE J. HINSON
3105 Abel Avenue
Baltimore, Maryland

EVIN HIRSCH
6402 E. Halbert Road
Bethesda, Maryland

OSWALD W. HODGES
6 Honeysuckle Lane
Baltimore, Maryland

ELAINE C. HOLDEN
4140 Joshua Road
Lafayette Hill, Pa.

LINDA C. HOLLAND
1510 Woodland Road
Salisbury, Maryland

GAIL B. HOLLANDER
602 Main Street
Port Jefferson, N. Y.

LESLIE J. HOLT
3 Driftway Street
Roseland, New Jersey

CAROL A. HORNICK
50 Lookout Road
Mt. Lakes, N. J.

PAMELA R. HORSMON
St. Leonard, Md.

DANIEL P. HORWATH
Sudlersville, Maryland

PAUL E. HUBIS
Elkton, Maryland

JANE LEE HUEY
2 State Street
Avondale, Pa.

DAVID HUME III
Bryantown, Maryland

LINDA HUNDEVADT
4907 Flint Drive
Washington, D. C.

JOANNES G. C. HUNNINGHER
450 Riverside Drive
New York, New York

FRANKLIN W. HYNSON
3312 Porter Street, NW
Washington, D. C.

NEAL G. JABLON
253 Pepperidge Road
Hewlett, New York

ROBERT C. JACOBS
Chestertown, Maryland

ROBERT BRUCE JAEGER
4119 Taylor Avenue
Baltimore, Maryland

GERALD P. JENKINS
6 Right Rudder Court
Baltimore, Maryland

MARSHA A. JEWELL
109 High Street
Manchester, Conn.

DAVID P. JOHNSON
609 Susses Road
Wynewood, Pa.

ROBERT M. JOHNSON
8541 Surratts Road
Clinton, Maryland

JEANNETTE JOHNSTONE
639 Doris Place
Ridgewood, New Jersey

FRAZER F. JONES
196 W. Main Street
Newark, Delaware

PAMELA A. KAMINSKY
232 Overlook Boulevard
Struthers, Ohio

ROBERT C. KAPER
836 S. Main Street
Bel Air, Maryland

PETER J. KARES
104-60 Queen's Blvd.
New York, New York

ELLIOTT KATZ
3702 Forest Park Avenue
Baltimore, Maryland

BARBARA J. KEEHAN
73 Officer's Court
Lexington Park, Maryland

WAYNE L. KEENEY
Box 82, Route 6
Frederick, Maryland

GAY PAGE KELLY
211 Queen Street
Chestertown, Maryland

HARVEY M. KERIEVSKY
2610 Locust Avenue
N. Bellmore, New York

R. BRUCE KING
317 Bayview Avenue
Ocean Gate, New Jersey

Student Directory

LINDA J. KOSEK
5533 N. American St.
Philadelphia, Pa.

ANDREW S. LADENHEIM
1565 Stevenson Road
Hewlett, New York

FREDERICK J. LANCELY
830 Wheeler Road
Hauppauge, New York

CAROL L. LAWSON
330 Grace Street
Crisfield, Maryland

PHILLIP GREGORY LEBEL
223 Monticello Avenue
Salisbury, Maryland

SUSAN J. LEBLANG
73-20 Austin Street
Forest Hills, New York

DAVID E. LENNON
309 99th Street
Stone Harbor, N. J.

ANN N. MCCAULEY
1401 Crestridge Drive
Silver Spring, Md.

NITA A. MCCLAIN
Poolesville, Maryland

JAMES KEVIN MCFADDEN
804 "E." Street
Sparrows Point, Md.

CAROLE MCINTIRE
Arnold, Maryland

GERALD MCKELVEY
41 E. Main Street
Waynesboro, Pa.

TIMOTHY MCMAHON
404 S. Chapelgate Lane
Baltimore, Maryland

PETER M. MAGEE
HEATHER THOMAS MAGEE
1113 New Brunswick Ave.
Manasquan, New Jersey

SARA L. MAHONEY
Rising Sun, Maryland

GERALDINE L. MAIATICO
711 Almond Street
Vineland, N. J.

HELEN B. MALONE
142 N. Harlem Ave.
Freeport, Illinois

PAUL G. MANGER
331 Wessling Circle
Catonsville, Maryland

LARRY D. MANOGUE
Seaford, Delaware

DAVID A. MARRUS
226 W. Tremont Ave.
New York, New York

MARY E. MARTINDALE
403 N. Second St.
Harrisburg, Pa.

BARBARA C. MAXWELL
138 Seeley Street
Scotia, New York

PAMELA A. MEDFORD
308 Morris Avenue
Federalsburg, Md.

CHARLES W. MEDING
8842 Satry Hill Rd.
Baltimore, Md.

PETER G. MENNEN
60 Tillotson Road
Fanwood, New Jersey

HARRIET J. MERROW
21 Baywater Drive
Darien, Conn.

LINDA G. MIDDLESTADT
Box 440, Route 16
Baltimore, Maryland

JOHN DONALD MILLER
5706 Broad Branch Road, NW
Washington, D. C.

SUZANNE E. MITNIK
281 Knowlton Street
Stratford, Connecticut

EMMETT E. MOLLOY
6331 Landover Road, Apt. 301
Hyattsville, Maryland

JANICE L. MOLNAR
58 Pine Street
Ramsey, New Jersey

ALICE I. MORENO
32-09 214 Place
New York, N. Y.

DAVID E. MORGAN
302 Park Avenue
Alexandria, Virginia

PAMELA W. MORGAN
5000 Division Street
Baltimore, Maryland

WILLIAM H. MORGAN
45 Leewood Road
Wellesley, Mass.

PHOEBE A. MOTE
4714 Franklin Street
Bethesda, Maryland

PAUL S. MULLIN
1107 Webster Drive
Wilmington, Delaware

ELIZABETH MUMFORD
Berlin, Maryland

SARAH MUMFORD
Vienna, Maryland

SANDRA P. MURRAY
Seaford, Delaware

NANCY L. MYERLY
Leakin Park
Baltimore, Md.

RICHARD A. NATWICK
ROBERT L. NATWICK
Route 3, Box 247
Joppa, Maryland

ANDREW NILSSON
Melsose Avenue
Granite, Maryland

PATRICIA A. NOVAK
2912 Dupont Ave.
Baltimore, Maryland

SARAH E. OAKEY
Woodward Road
Moylan, Pa.

KATHLEEN L. OAKLEY
Quantico Road
Salisbury, Maryland

ROBERT B. O'BRIEN
711 Langley Place
Silver Spring, Md.

KENNETH OEHLKERS
18 Fairview Avenue
Seacaucus, N. J.

JAMES B. O'KANE
1107 Montgomery St.
Laurel, Maryland

CHARLOTTE DIANE OLIVER
118 Barclay Avenue
Cherry Hill, N. J.

MARY ETHEL PAPPAS
2913 Cub Hill Road
Baltimore, Md.

THEODORE F. PARKER
46 Glen Road
Wellesley Hills, Mass.

MITCHELL PARMET
557 Gen. Patterson Dr.
Glenside, Pa.

S. DALE PATTERSON
1663 W. North Avenue
Baltimore, Maryland

MARGARET E. PAUGH
3112 Quarry Lane
Lafayette Hill, Pa.

CHARLES K. PAXSON
405 N. Elberon Ave.
Atlantic City, N. J.

SARA N. PEARCE
Corbett Road
Monkton, Maryland

DONALD R. PHILLIPS
25 Link Lane
Hicksville, New York

LYNN L. PHILLIPS
342 S. East Avenue
Baltimore, Maryland

PAUL F. PHILLIPS
111 N. Baltimore Ave.
Ocean City, Maryland

LOUIS ANTHONY PICKETT
227 Strawtown Road
West Nyack, New York

MARY ELLEN PICOZZI
329 High Point Road
Ellicott City, Md.

MARGARET H. PLEASANTS
Wynnewood, Pa.

Student Directory

TED POLMAR
183 131st Street
Belle Harbor, New York

HARRY R. POOLE
522 Summit Avenue
Hagerstown, Maryland

THOMAS H. POOLE
209 Bloomingdale Ave.
Federalsburg, Md.

BARBARA D. PRESSON
211 Mansion Road
Linthicum, Maryland

ROBERT R. PRITZLAFF
135 Huntington Bay Rd.
Huntington, New York

ERIC ST. CLAIR PURDON
Harwood, Maryland

LOUIS BRANDEIS RAPPAPORT
135 S. 19th Street
Philadelphia, Pa.

BARBARA J. RAYNES
5918 Brackenridge Ave.
Baltimore, Maryland

GEORGE ALAN REDDISH
113 5th Avenue
Denton, Maryland

EMIL REGELMAN
67-50 152nd Street
New York, New York

MARIANNE REID
27 Sanford Road
Fair Lawn, N. J.

NANCY A. REUSILLE
42 Crest Drive
Little Silver, N. J.

SUSAN ELIZABETH RICE
49 Middle Camp Road
Westbury, New York

CHARLES RICHARDSON III
908 S. Main Street
Bel Air, Maryland

PAUL ALEXANDER RIECKS
1425 Winston Avenue
Baltimore, Maryland

KATHI M. RINALDI
24 Old Farms Road
Saddle River, New Jersey

JOHN RIPPER
Roxbury, Conn.

WILLIAM EDWIN RITTMEYER
1233 Fairy Hill Road
Jenkintown, Pa.

PAMELA JANE ROFF
Creole Oil, Cabimas
Salina, Venezuela

JUDITH ROMANIK
272 Atlantic Street
Bridgeton, New Jersey

DONALD ROSENBERG
130 Hemlock Road
New Haven, Conn.

KENNETH H. ROSENZWEIG
297 Bayview Aveniew
Bay Shore, New York

JEFFREY L. RUBIN
5611 Cross Country Blvd.
Baltimore, Maryland

VINCENT DEPAUL RUDOLPH
1813 Aberdeen Road
Towson, Maryland

DAVID M. SANBORN
White Hall, Md.

NANCY C. SANGER
Easton, Maryland

LINDA J. SCHEMM
6600 Lochinvar Dr.
Baltimore, Maryland

BONNIE SCHILLING
Hebron, Maryland

JEROME D. SCHNYDMAN
6603 Greenspring Ave.
Baltimore, Maryland

LEONARD G. SCHRADER
614 Meadow Ridge Road
Towson, Maryland

RONALD A. SCHUCK
3 Pickett Garth
Lutherville, Md.

CARL H. SCHULTHEIS
209 Hawthorne Road
Baltimore, Maryland

ROY R. SCHWARTZ
1767 67th Street
Brooklyn, New York

DIANA A. SCOTT
375 Berwyn Baptist Rd.
Berwyn, Pa.

PATRICK C. SEELEY
5708 Longfellow Street
E. Riverdale, Md.

JONATHAN B. SEGAL
201 W. 16th Street
New York, New York

JOHN T. SHANNAHAN
St. Michaels, Md.

ROBERT SHARROW
185 Mt. Lebanon Blvd.
Pittsburgh, Pa.

HOWARD B. SHEAR
2522 Oakley Ave.
Baltimore, Md.

GLEN R. SHIPWAY
1007 Harding Ave.
Cumberland, Md.

WILLIAM P. SHORT
Cecilton, Maryland

SUSAN J. SILVERMAN
3101 Bel Pre Rd.
Silver Spring, Md.

ADAH M. SIMMONS
Kingston, Rhode Island

PATRICIA SIMONSON
94 Glenwood Road
Ridgewood, N. J.

JOHN P. SLOAN
1427 Willow Court
Cumberland, Maryland

ELEANOR KIM SMITH
32-07 214th Place
Bayside, New York

CHARLES E. SPARKES
Centerville, Maryland

LAWRENCE J. SPECTOR
1516 Hellerman St.
Philadelphia, Pa.

LIDA M. SPRAGUE
2144 Hudson-Aurora Rd.
Hudson, Ohio

BARRY G. STEIN
179 Branchport Avenue
Long Branch, N. J.

DAVID E. STEVENS
601 Maryland Ave.
Elkton, Maryland

CATHERINE JOAN STEWART
5513 Gerland Avenue
Baltimore, Maryland

FREDERICA STRAWBRIDGE
Wynnewood, Pa.

GAIL L. STRONG
Rock Hall, Maryland

GEORGE M. SUGGS
6408 Sunrise Drive
Norfolk, Virginia

DAVID J. SVEC
5 Dogwood Drive
Baltimore, Maryland

KATHY B. SYKES
128 Rogers Avenue
Ellicott City, Maryland

JAMES H. TAWES
Crisfield, Maryland

SUE L. THELIN
Thomaston, Connecticut

JEAN M. THOMAS
1300 Potter Street
Chester, Pa.

PHILIP L. TILGHMAN
Federalsburg, Maryland

HARRY J. TRAURIG
Moose Lodge
Elkton, Maryland

MICHAEL J. TRAVIESO
6009 Sycamore Road
Baltimore, Maryland

CINDY G. TRISLER
680 Riveroak Road
Birmingham, Michigan

SUSAN R. TRONE
Elkton, Maryland

BENJAMIN J. TROUTMAN
Edgewater, Maryland

Student Directory

KAREN A. TUCCIARONE
85 Green Street
Stratford, Conn.

WEBB WILLIAM TULLY
1604 Northgate Road
Baltimore, Md.

JOSEPH N. VALLIANT
Bellevue, Maryland

SARAH H. VANDYKE
200 Second Street
Denton, Maryland

FRANCES C. VANGULDEN
57 Donna Road
Framingham, Mass.

ROBERT W. VANMENTER
373 104th Street
Stone Harbor, N. J.

THELMA A. VONBEHREN
6607 Glenoak Avenue
Baltimore, Maryland

SANDRA L. VULTEE
245 Brooklake Road
Florham Park, N. J.

MELVIN W. WALKER
Robbinsville, N. J.

HELEN O. WALLIS
Rock Hall, Maryland

EDWARD R. WALLS
Chestertown, Maryland

ROBERT C. WARNER
35 Cranmore Drive
Toms River, N. J.

THOMAS L. WATKINS
408 Skippack Pike
Ft. Washington, Pa.

DAIVID E. WAYSON
Dunkirk, Maryland

CAROLYN M. WEAN
Finksburg, Md.

FREDERICK B. WEISS
3809 St. Paul Street
Baltimore, Maryland

ELIZABETH H. WELLS
128 Sewall Street
Augusta, Maine

MARGARET T. WELSH
301 W. Montgomery Ave.
Rockville, Maryland

PICKETT M. WELSH
Easton, Maryland

MARGARET E. WESCOTT
113 Rubinton Ave.
Augusta, Maine

FRANK BEANE WILDMAN
Yellow Springs Road
Paoli, Pa.

WILLIAM F. WILKINSON
12 Murray Hill Circle
Baltimore, Maryland

KAREN A. WILLETT
6504 Beverly Road
Baltimore, Maryland

DOUGLAS B. WILLIAMS
Setauket, New York

RICHARD T. WILLIAMS
38 Park Street
Warsaw, New York

MARY E. WILLS
149 Summit Avenue
Hagerstown, Maryland

JANICE EILEEN WILMER
Newberg, Maryland

J. ROBERT WOLFE
6716 Queens Ferry Road
Baltimore, Md.

KATHERINE E. WORTHINGTON
Accokeek, Maryland

WALTER R. YOECKEL
38 Eighth Street
Ridgefield Park, N. J.

CHARLES M. WEST
208 Belvedere Avenue
Centreville, Maryland

Photo Credits

WILLIAM COLEMAN . . . . . CHESTERTOWN

RICHARD WILLIAMS . . . . . WASHINGTON COLLEGE

STEPHEN GREGORY . . . . . WASHINGTON COLLEGE

CHARLES COCKEY . . . . . WASHINGTON COLLEGE

SARONY STUDIO . . . . . PHILADELPHIA

Delmar PRINTING COMPANY • Charlotte, N.C.

SIGIL MAJ. COLLEG. WASHINGTON IN REPUB. TERRAE MARIAE
CONDITUM A.D.
MDCCLXXXII